

BLOCK WALL PARTITION WITH RUN GATE AND FLAG PANEL

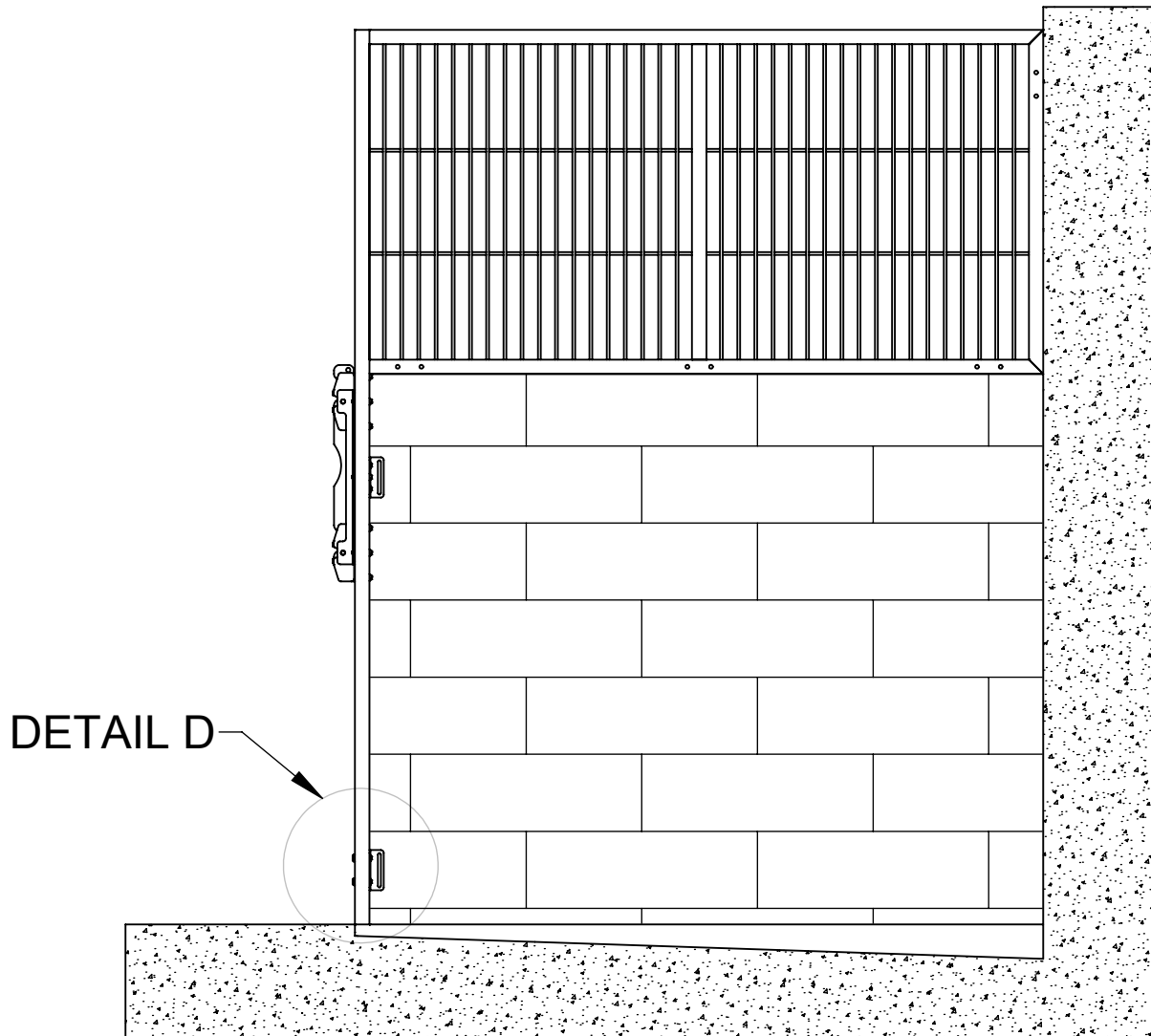

SECTION A-A

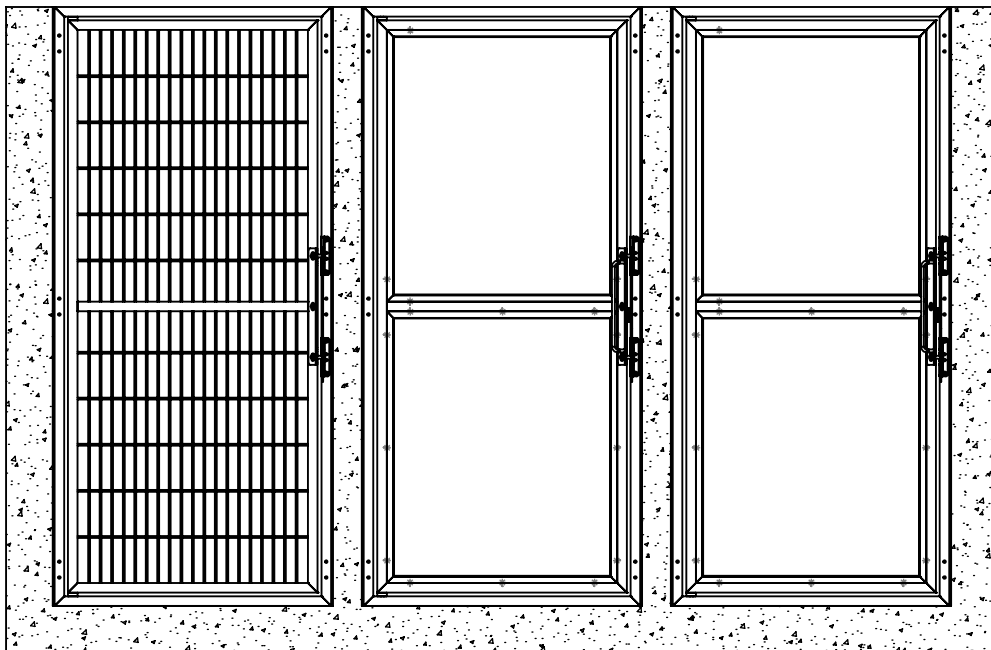
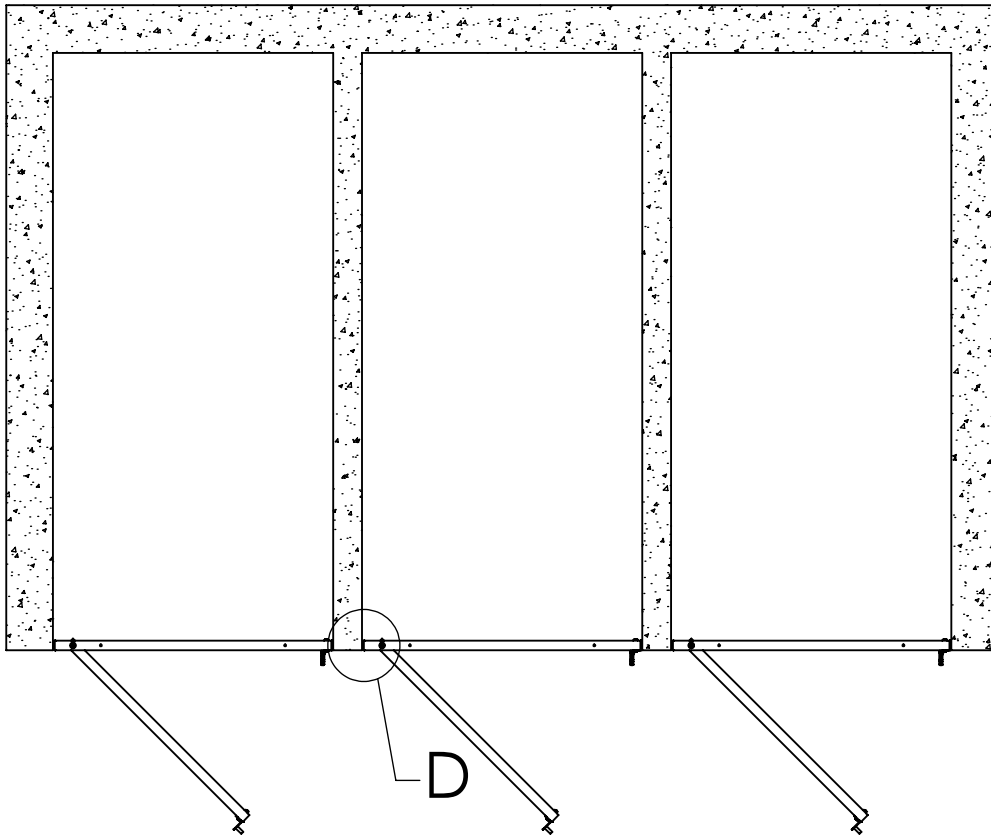

GATES BETWEEN FULL HEIGHT BLOCK WALLS

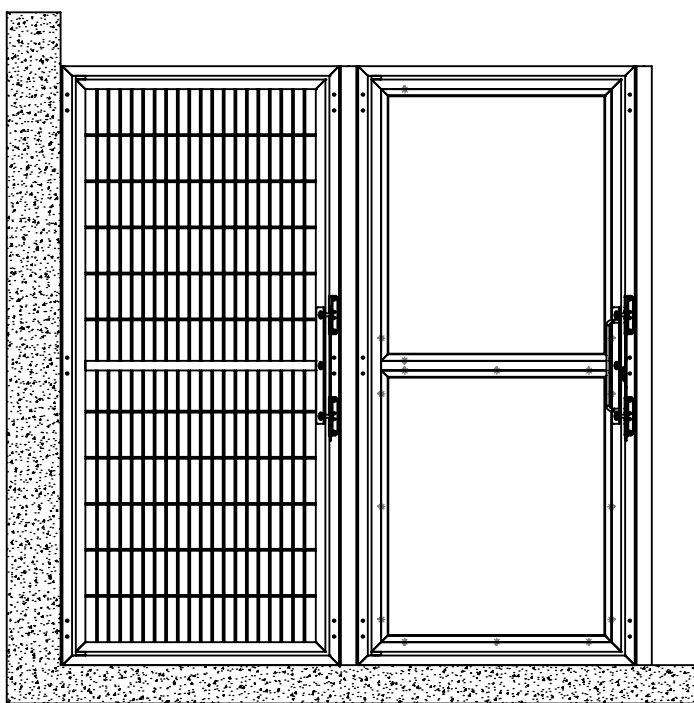
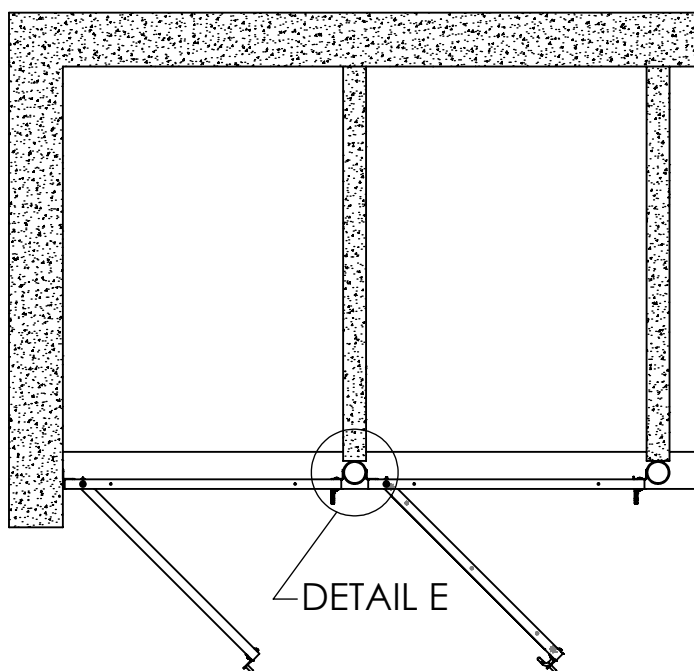

GATE BETWEEN POST

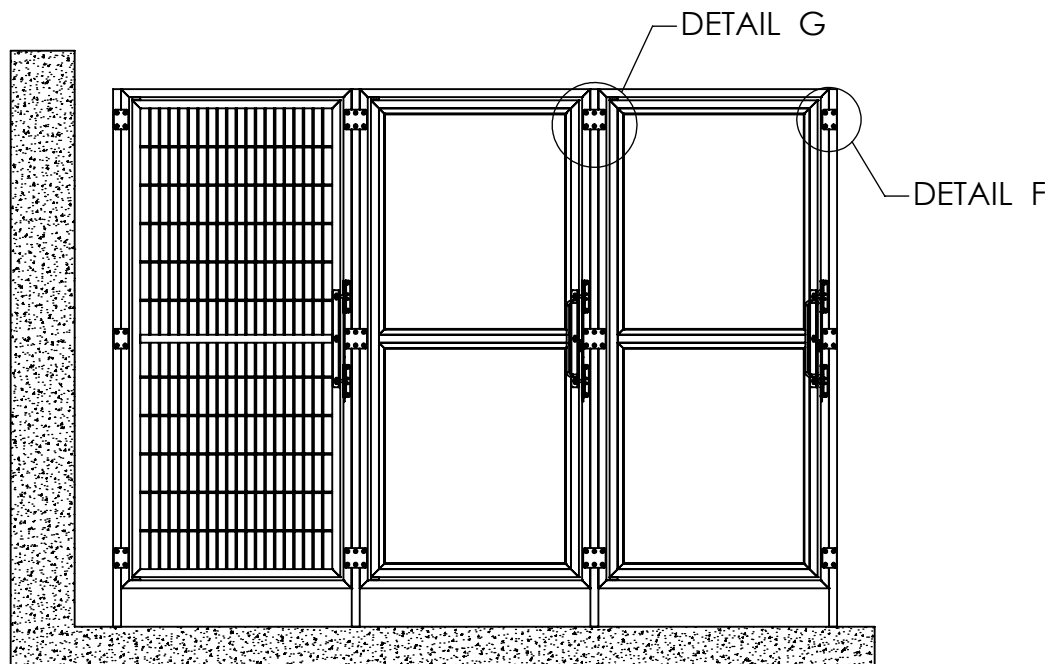
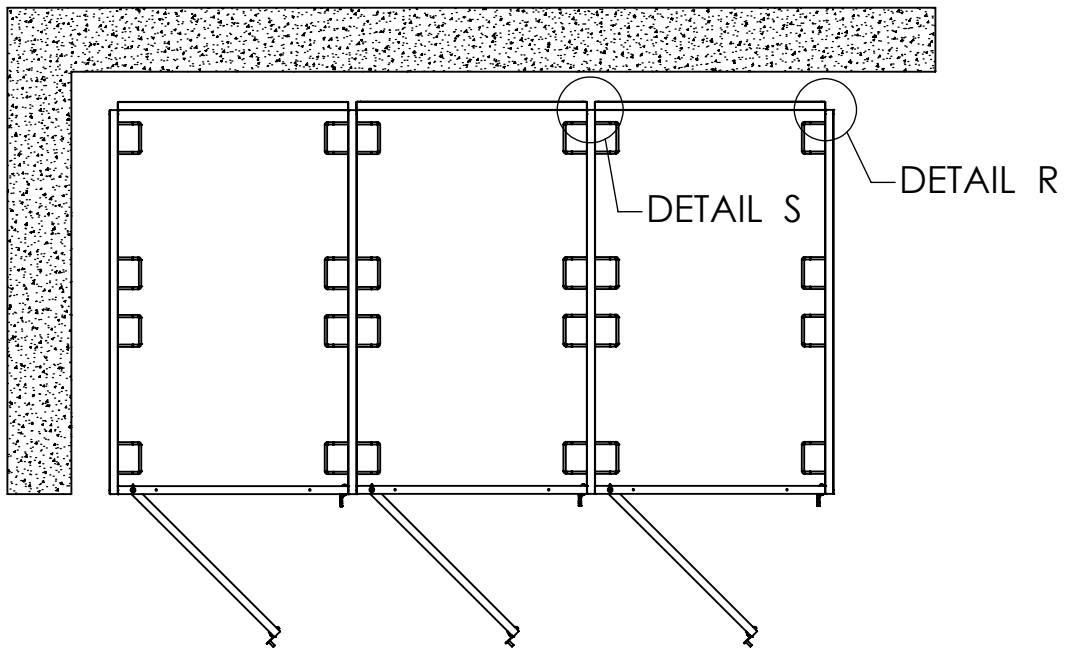

GATES WITH SIDE PANEL, BACK PANEL AND FLOORS

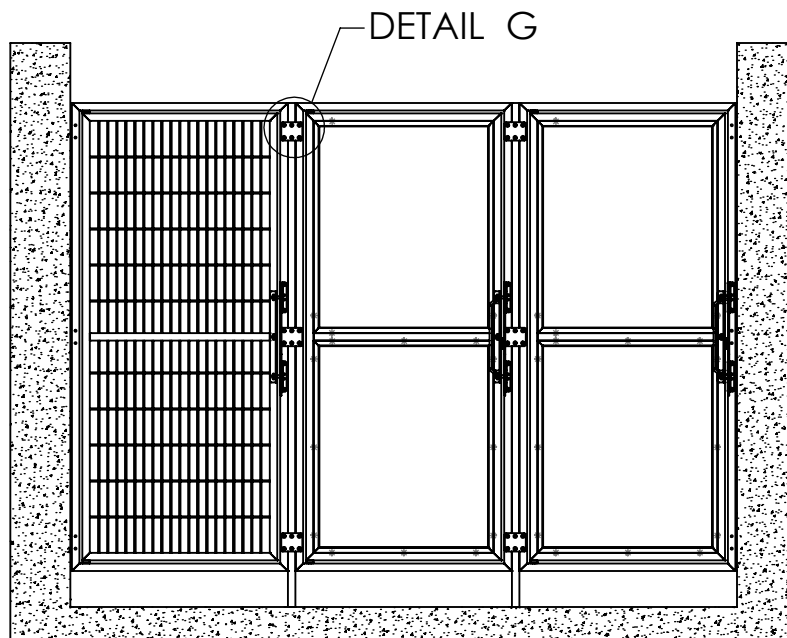
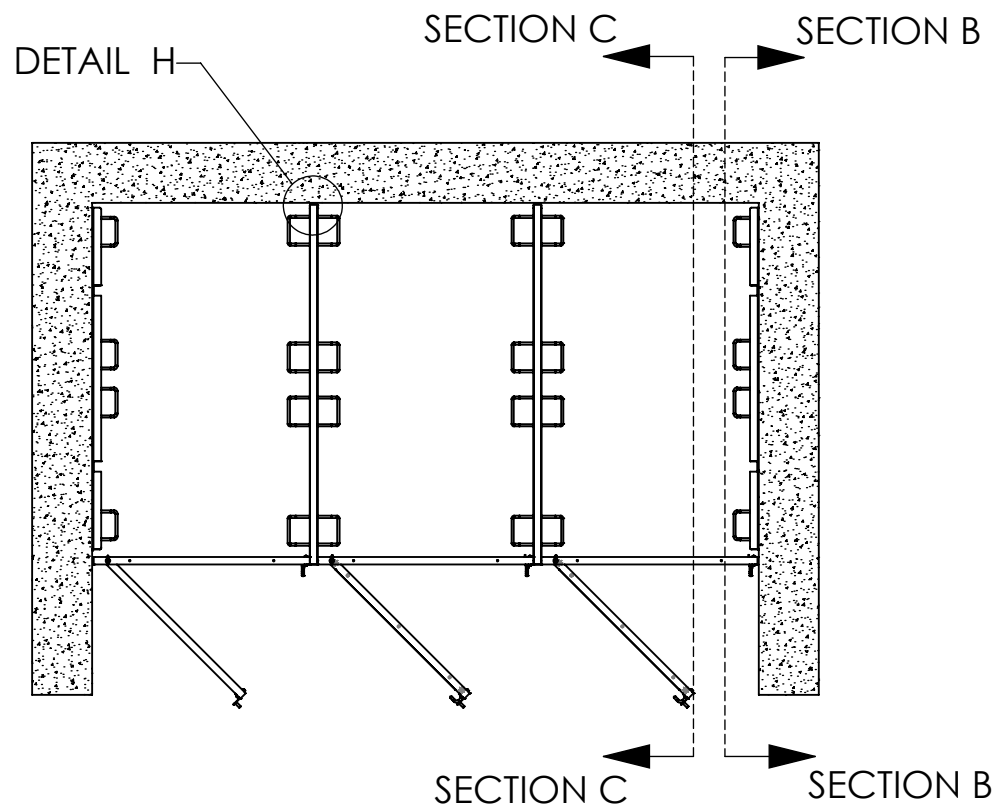

GATES WITH SIDE PANELS AND SUSPENDED FLOORS
ATTACHED TO STRUCTURAL WALL

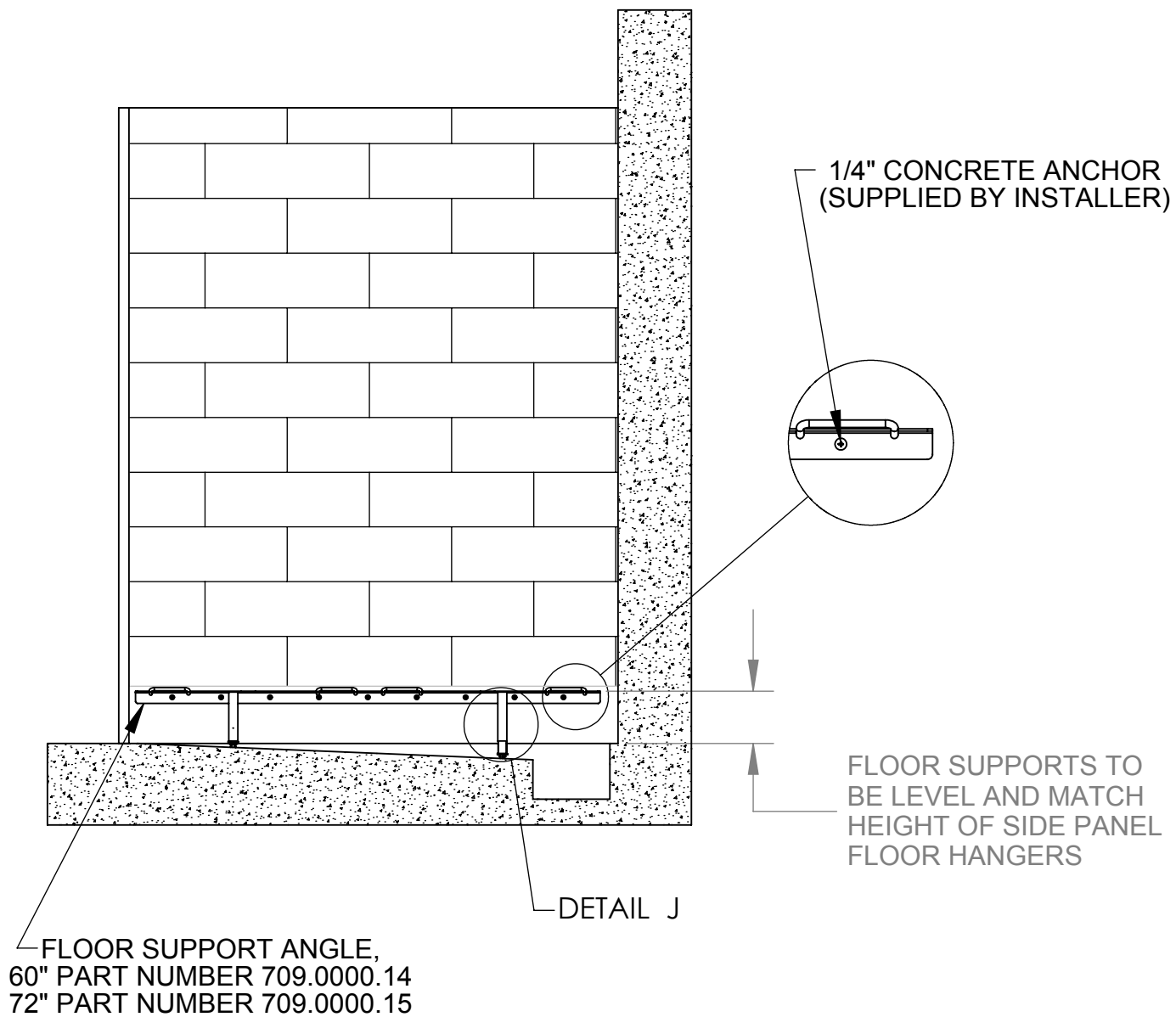

SECTION B-B

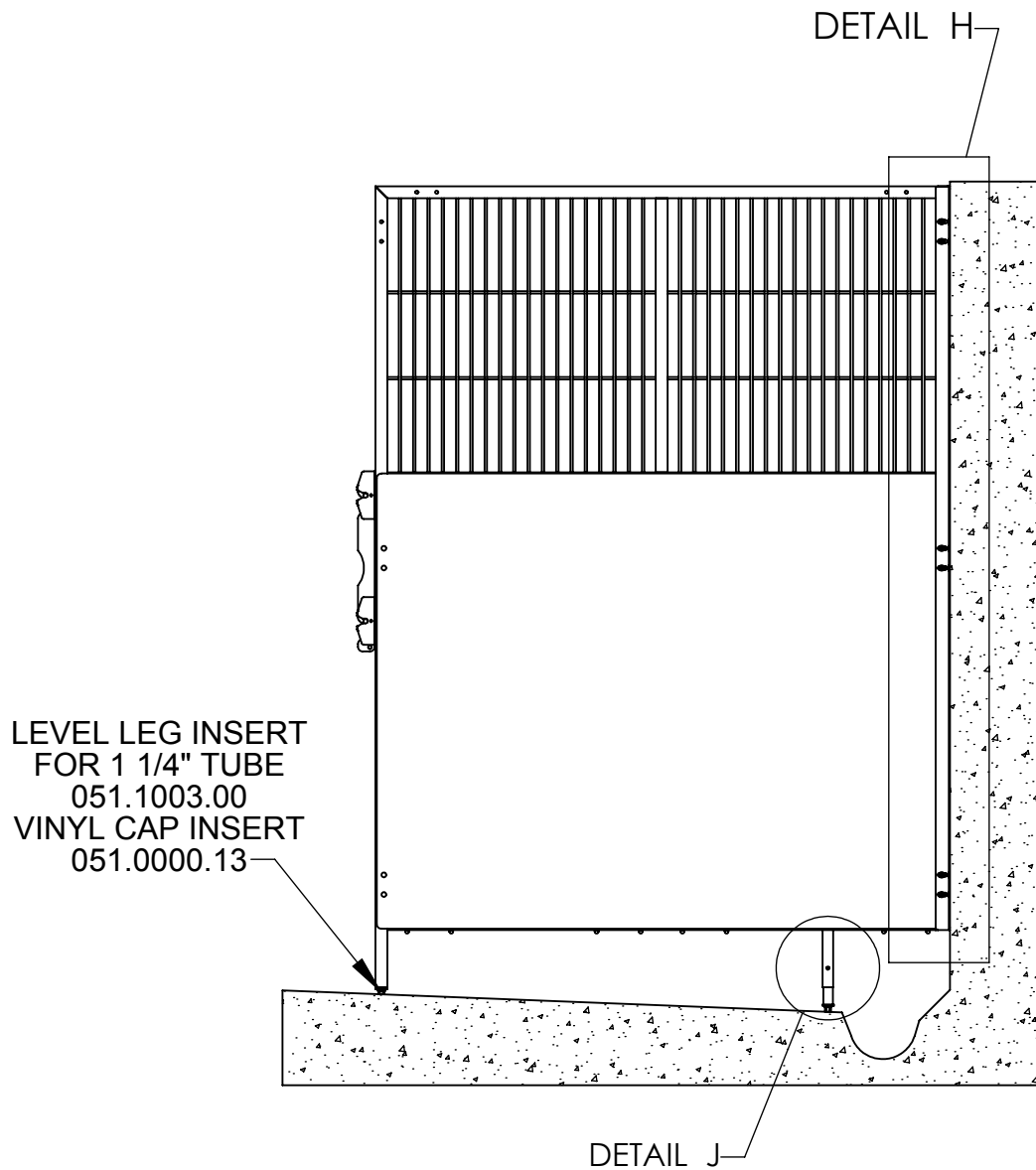

SECTION C-C

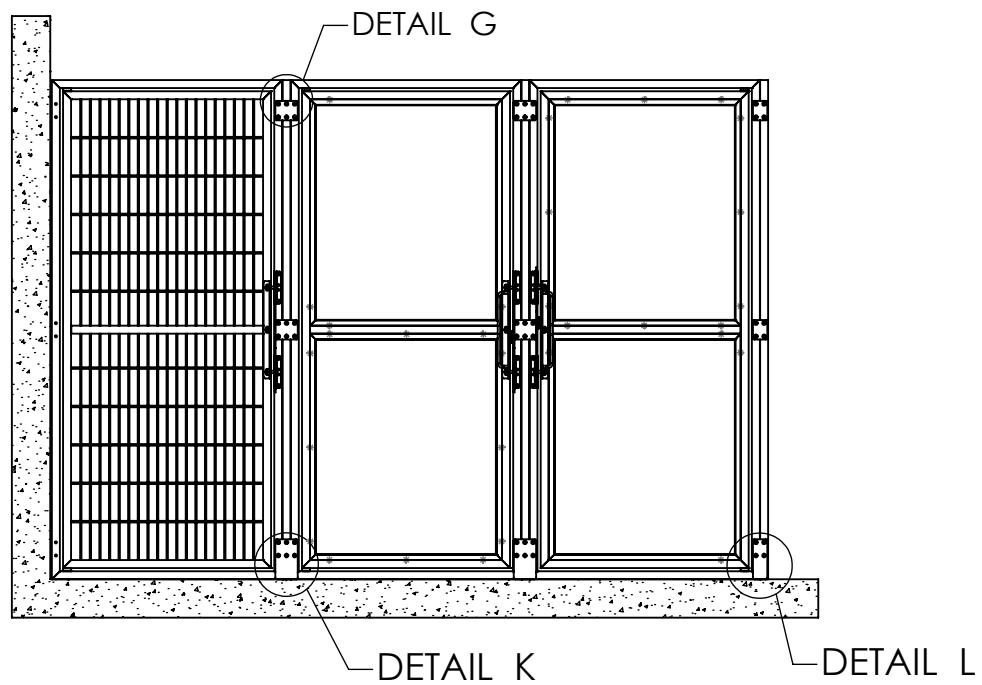
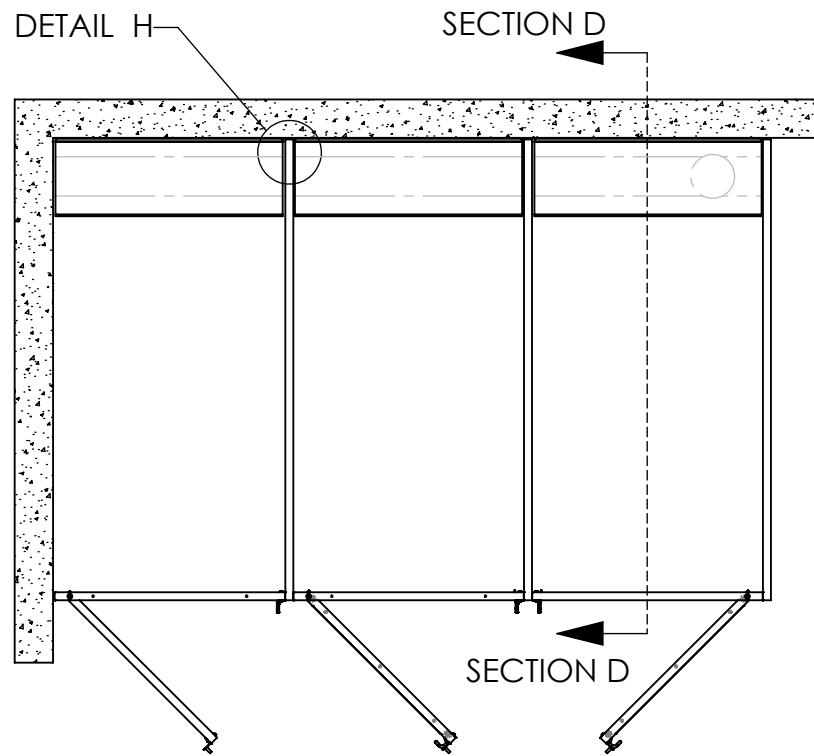

RUN SYSTEM WITH SIDE PANELS ON SLOPED FLOOR

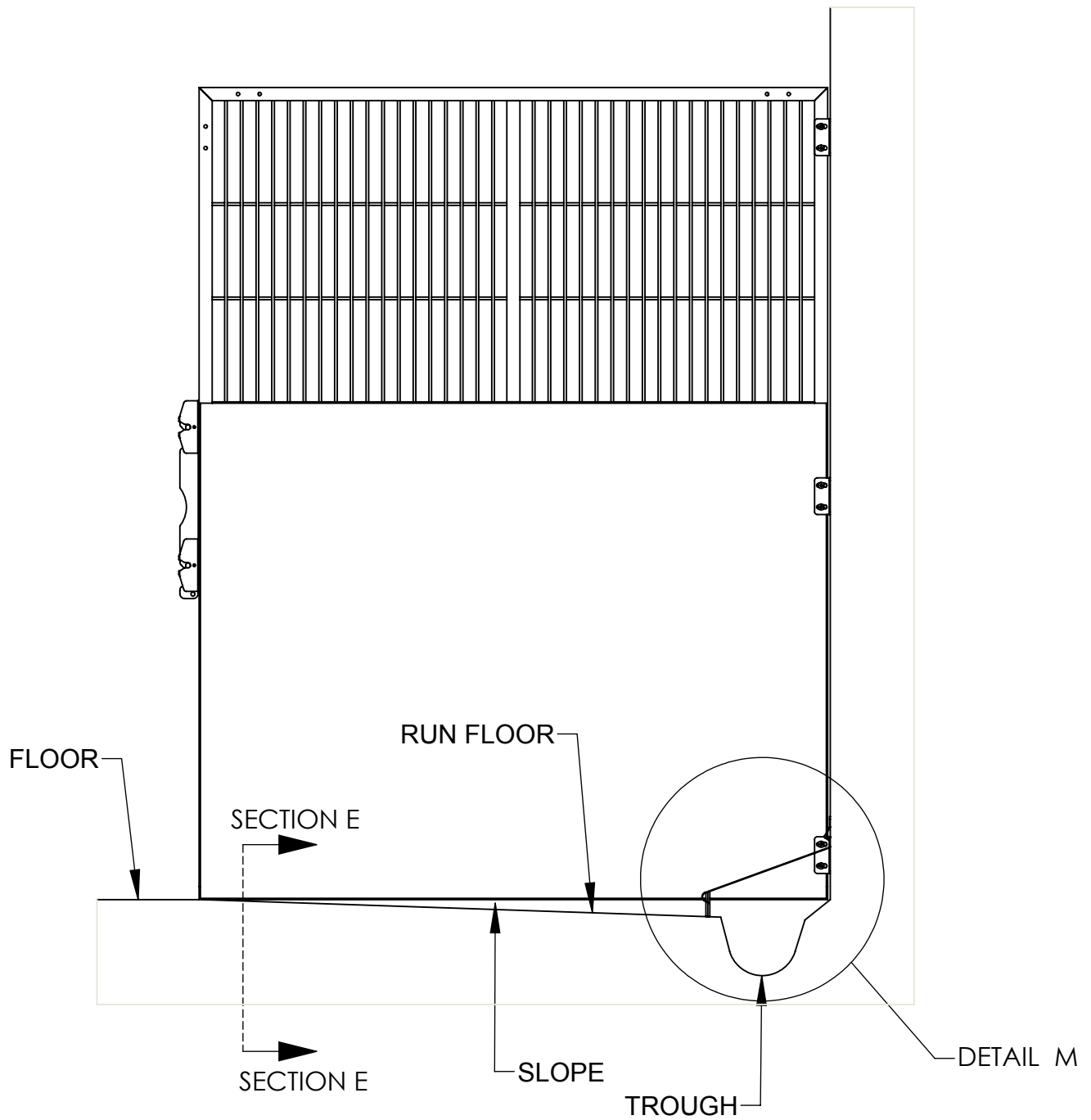

SECTION D-D

(SHIM AS NEEDED)
SHIM ASSORTMENT, PART NUMBER 709.0000.09

FOAM
CORE

20GA SS
BOTH SIDES

RUN FLOOR

16GA SS
CHANNEL

16GA SS
WEDGE TUBE

RUN FLOOR

SEALANT BY
OTHERS

RUN FLOOR

AT FRONT OF RUN

AT REAR OF RUN
(PANEL WITH NO SLOPE)

AT REAR OF RUN
(PANEL WITH SLOPE)

SECTION E-E

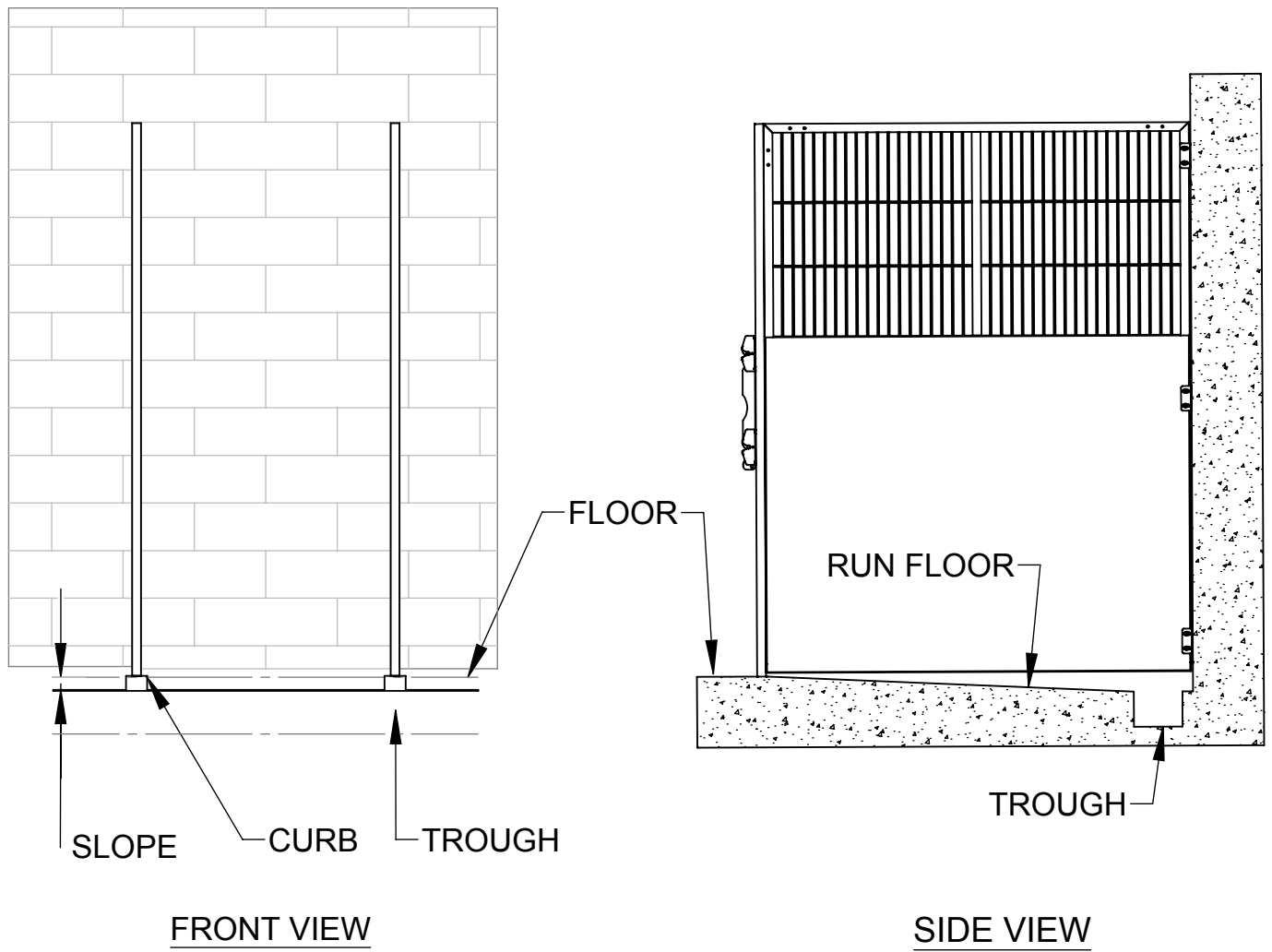

CURB DETAILS FOR SIDE PANELS WITHOUT PVC FLOORS

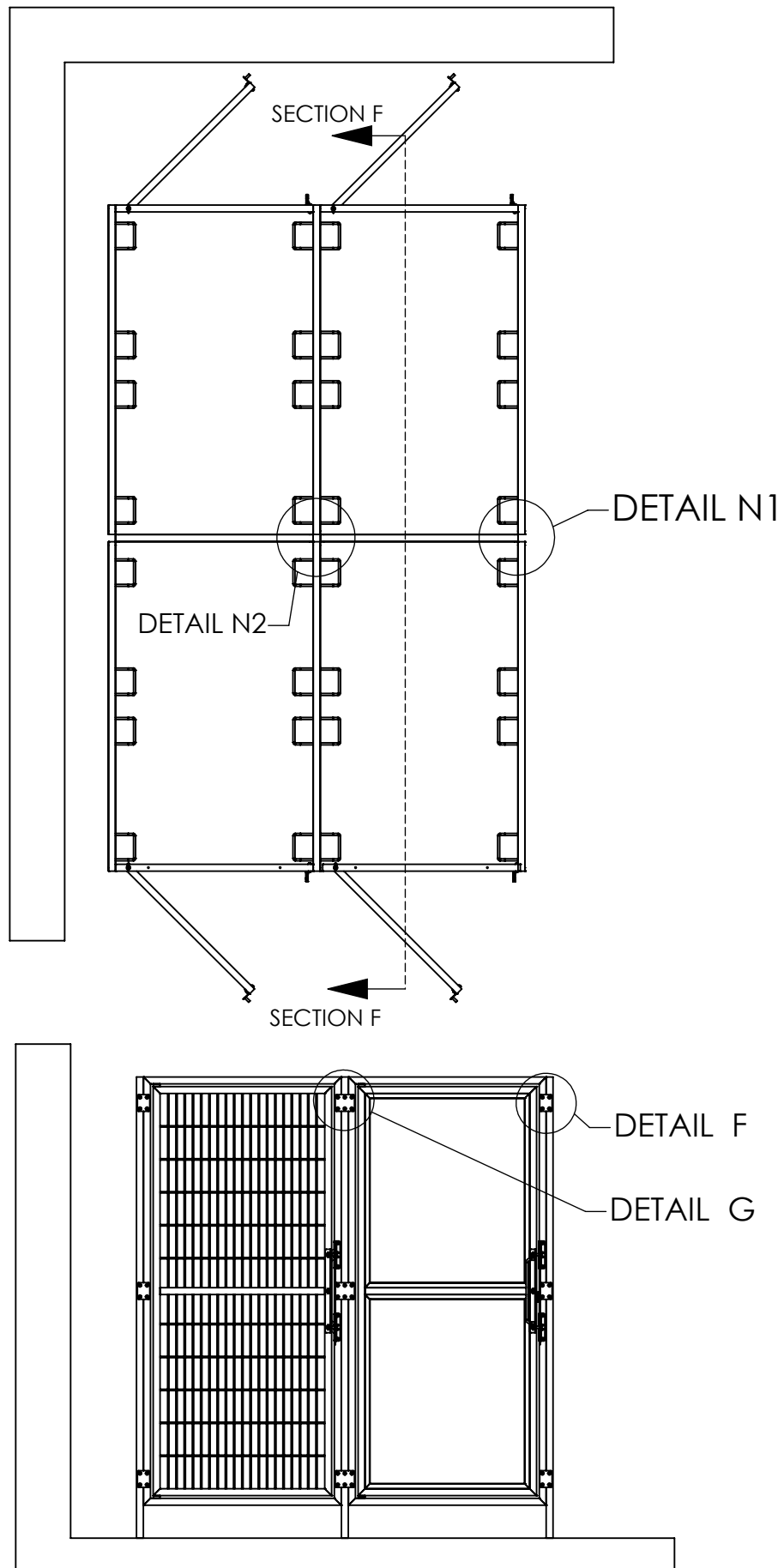

BACK TO BACK RUNS SYSTEM WITH RAISED FLOORS

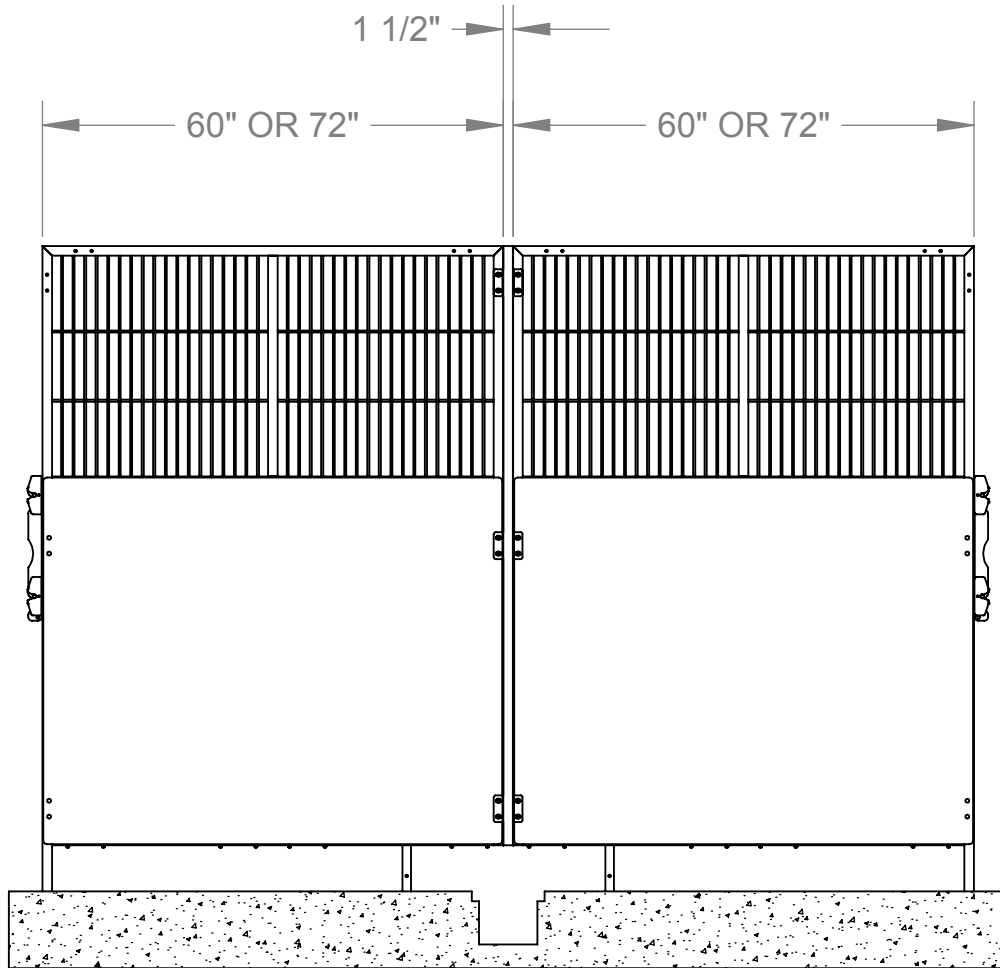

SECTION F-F

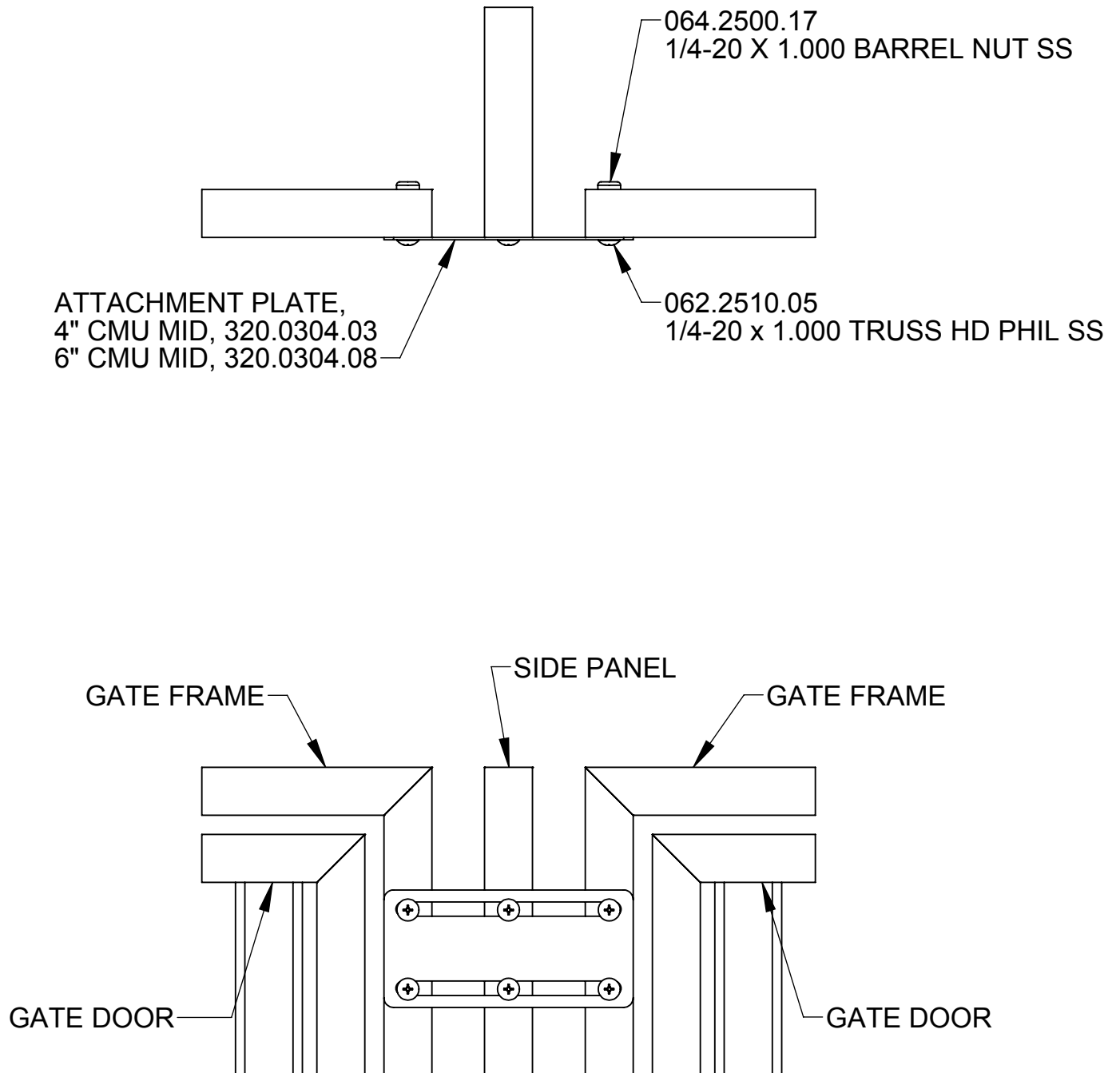

DETAIL A1

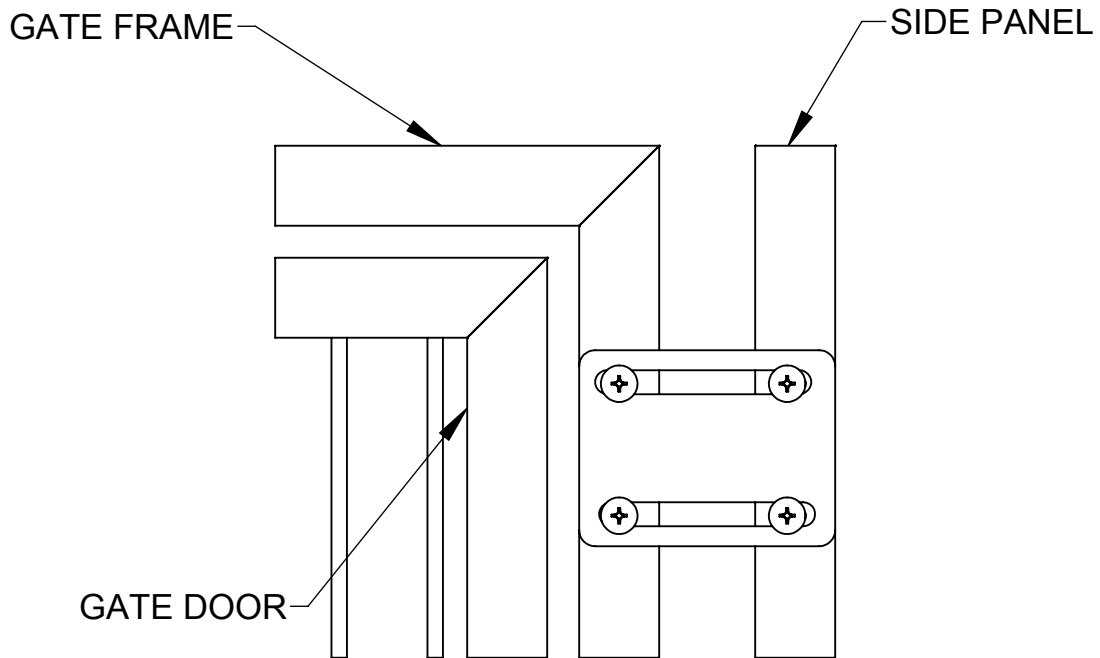
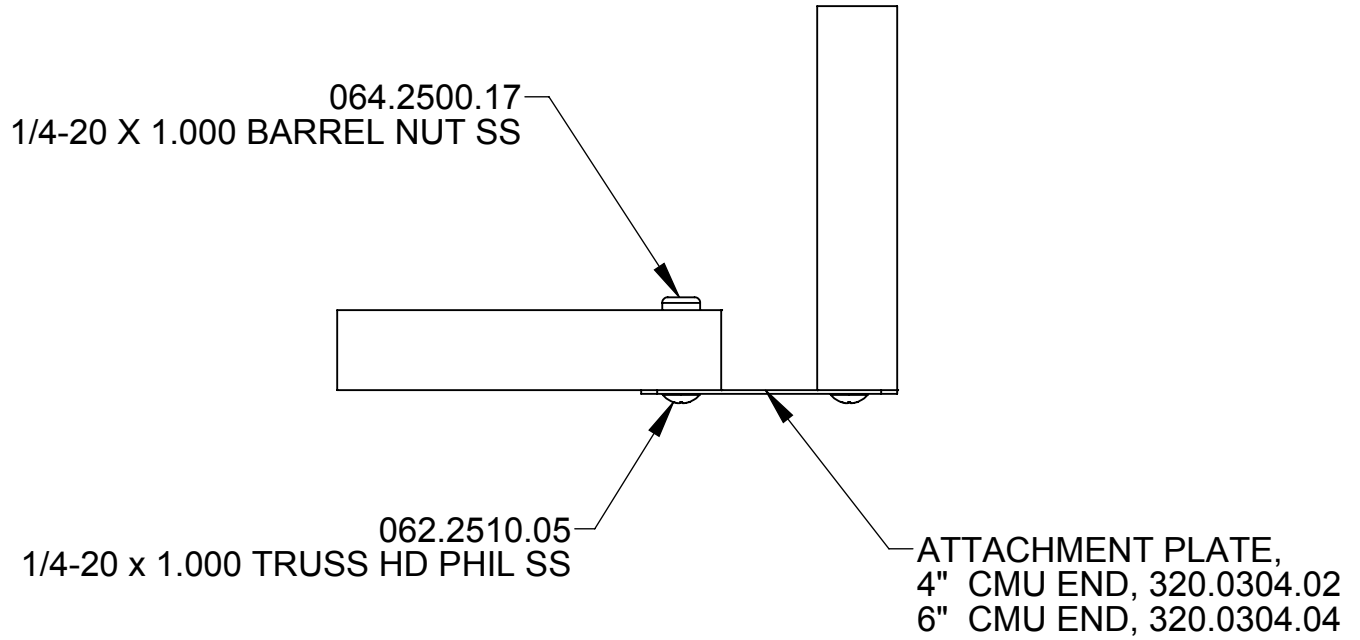

DETAIL A2

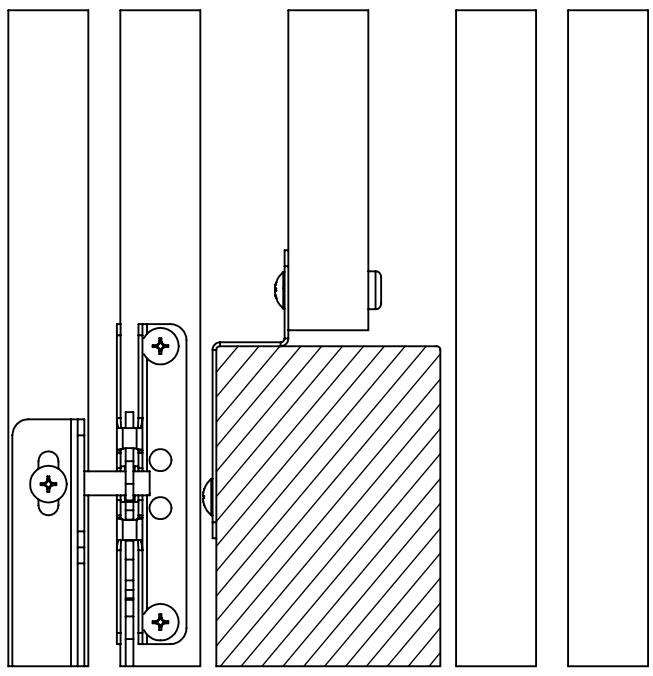
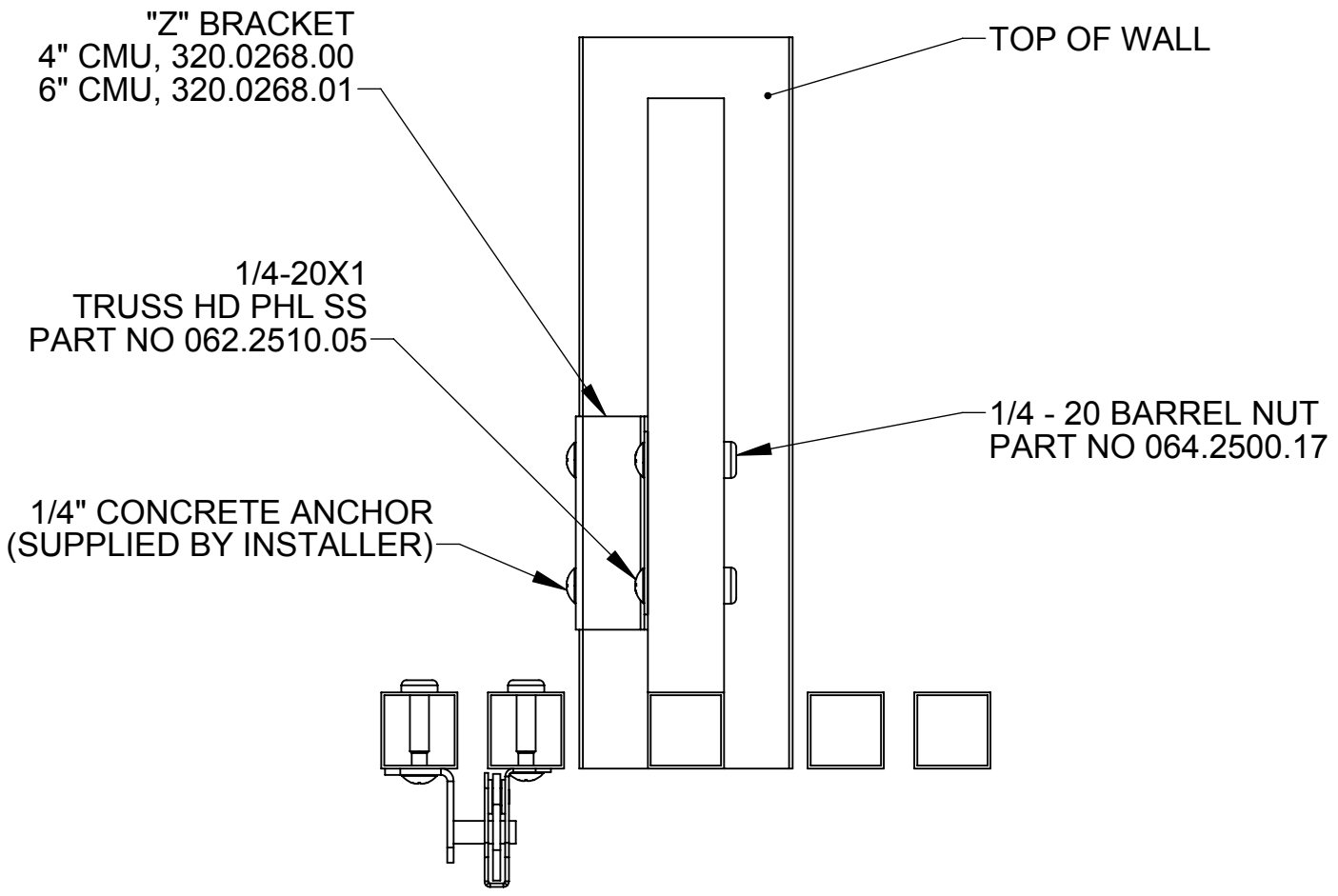

DETAIL B

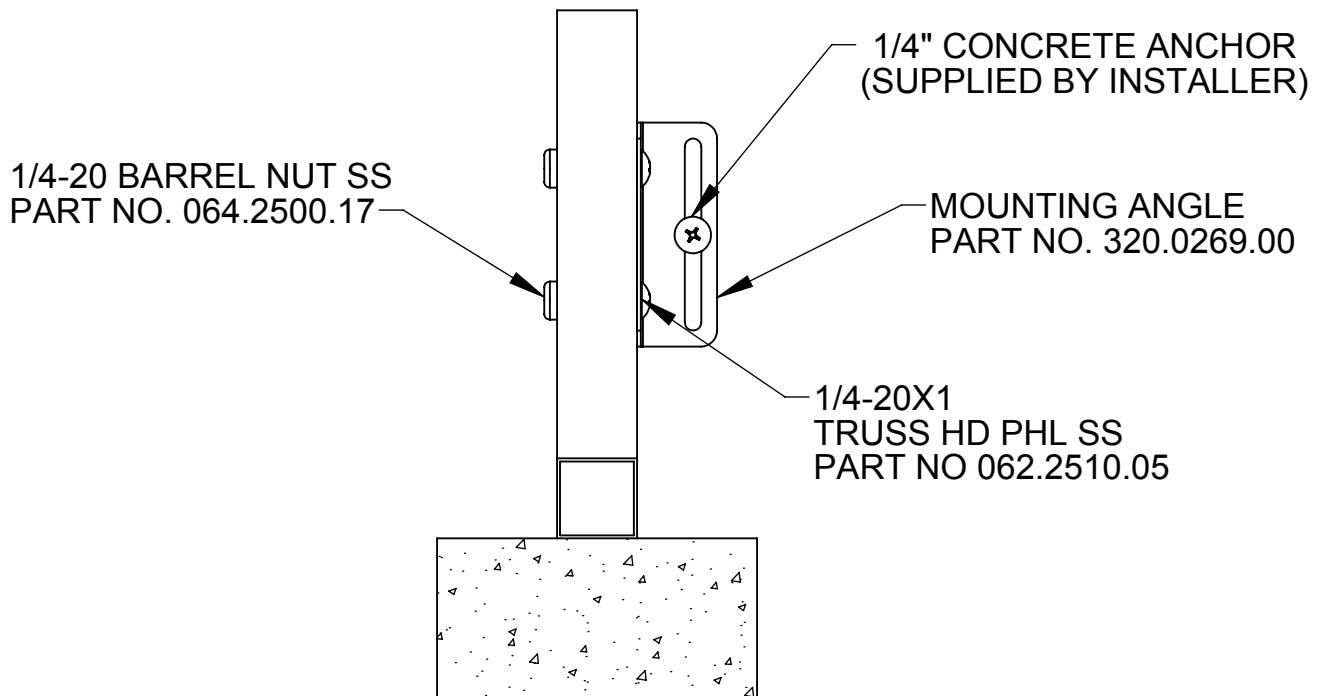
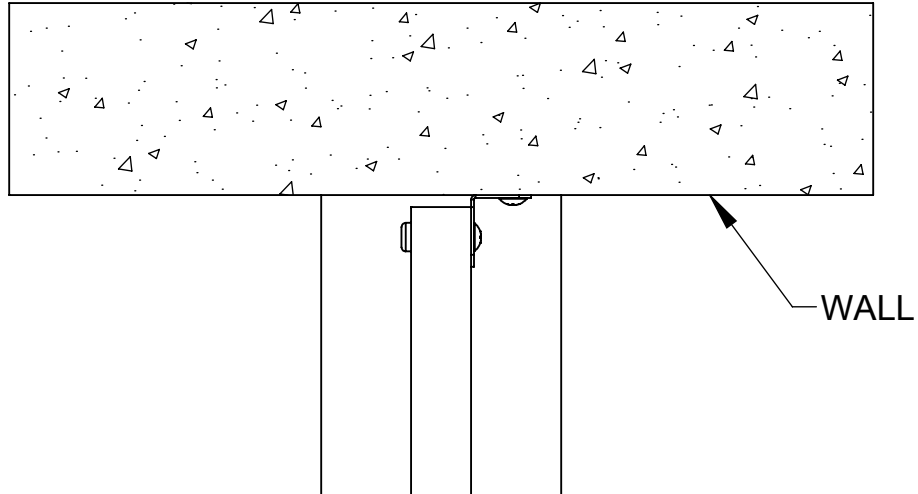

DETAIL C

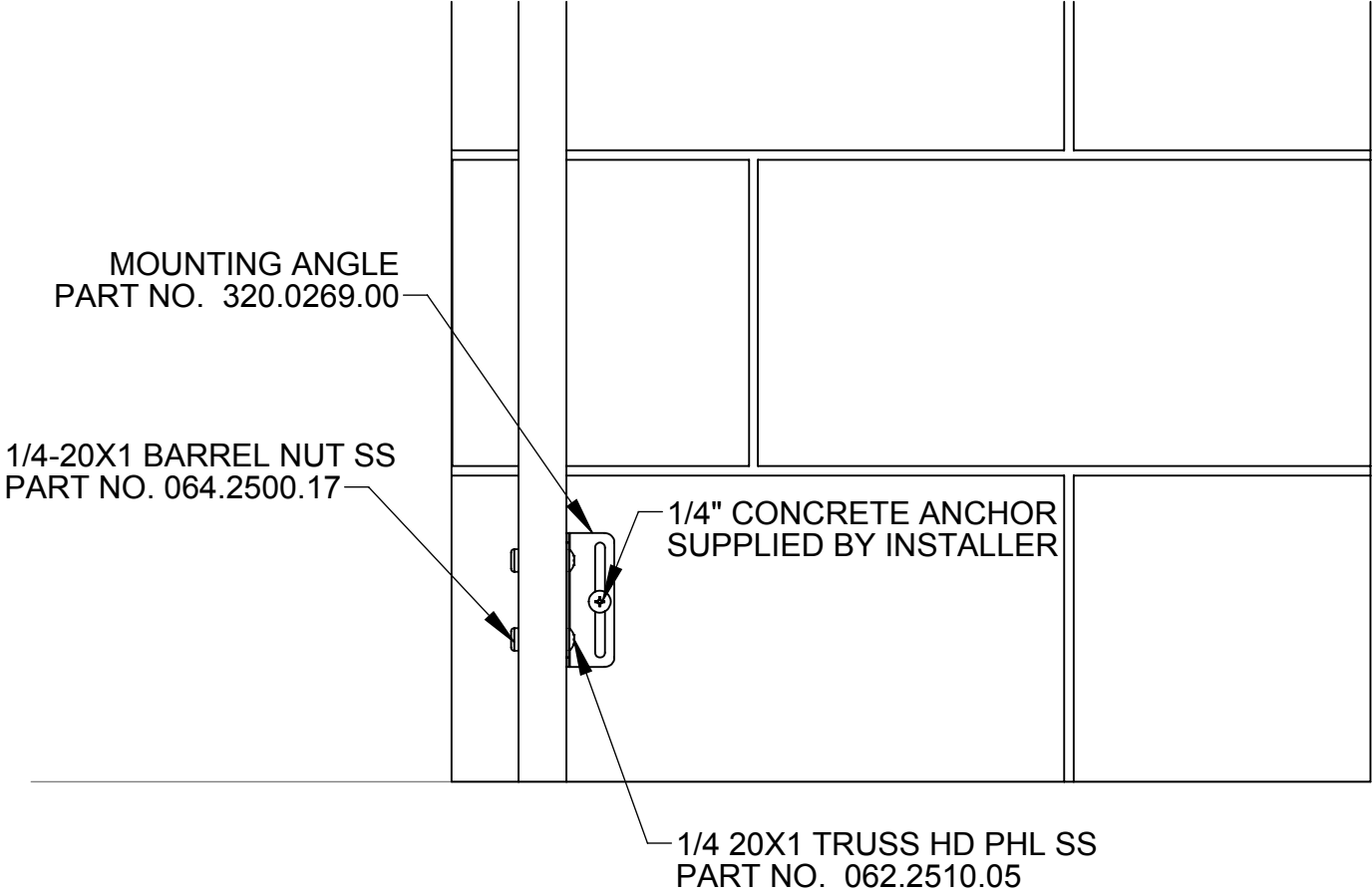

DETAIL D

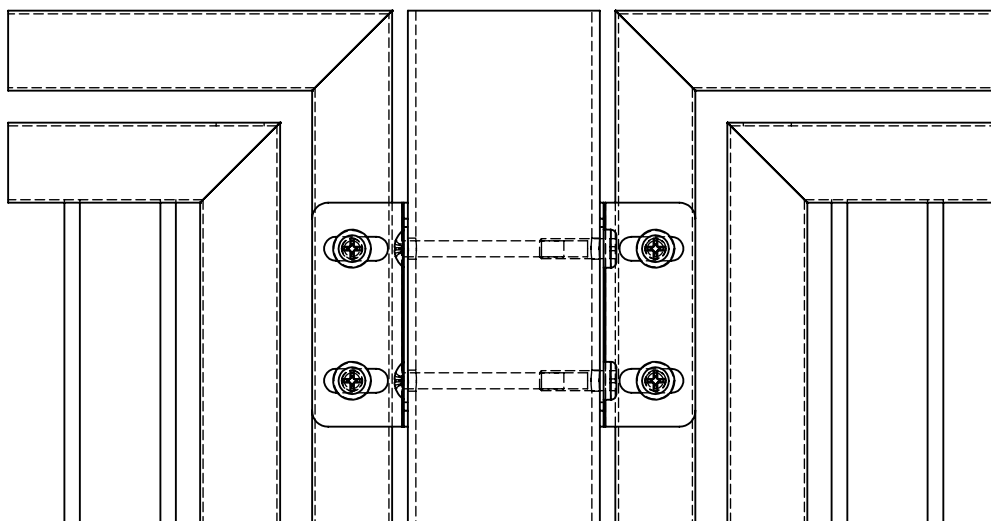
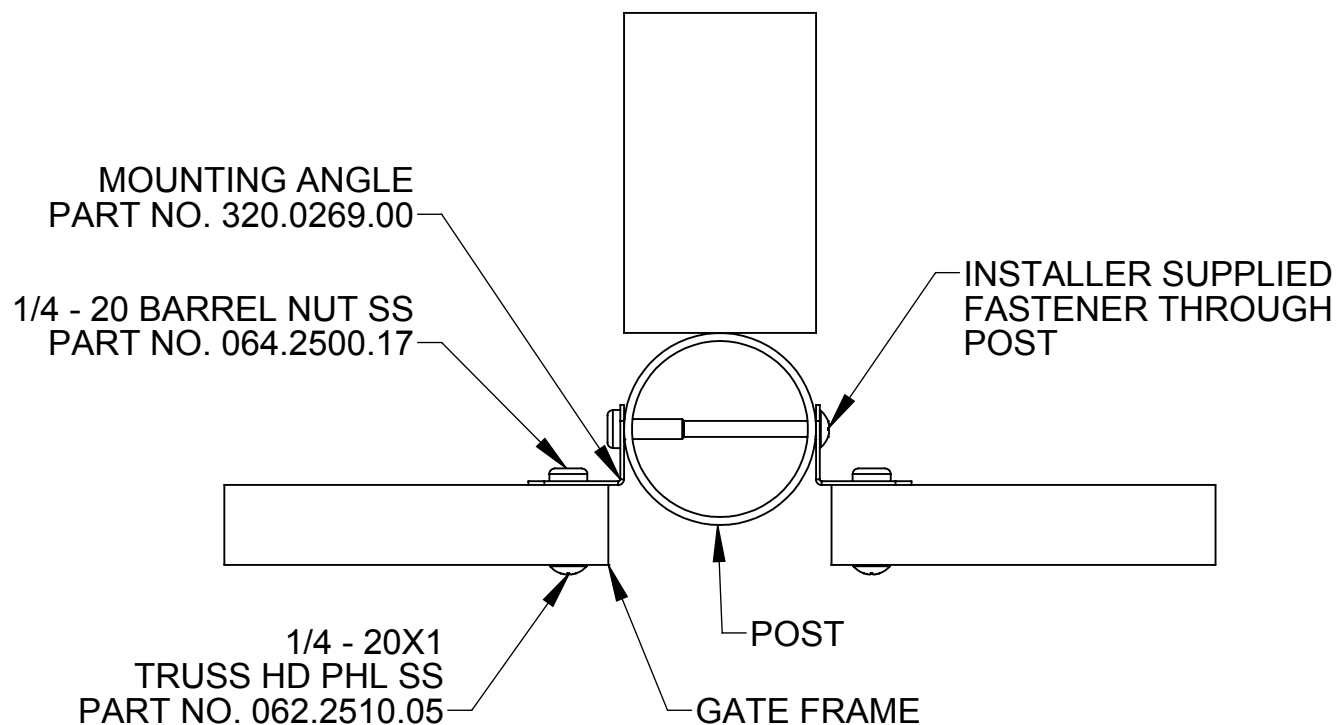

DETAIL E

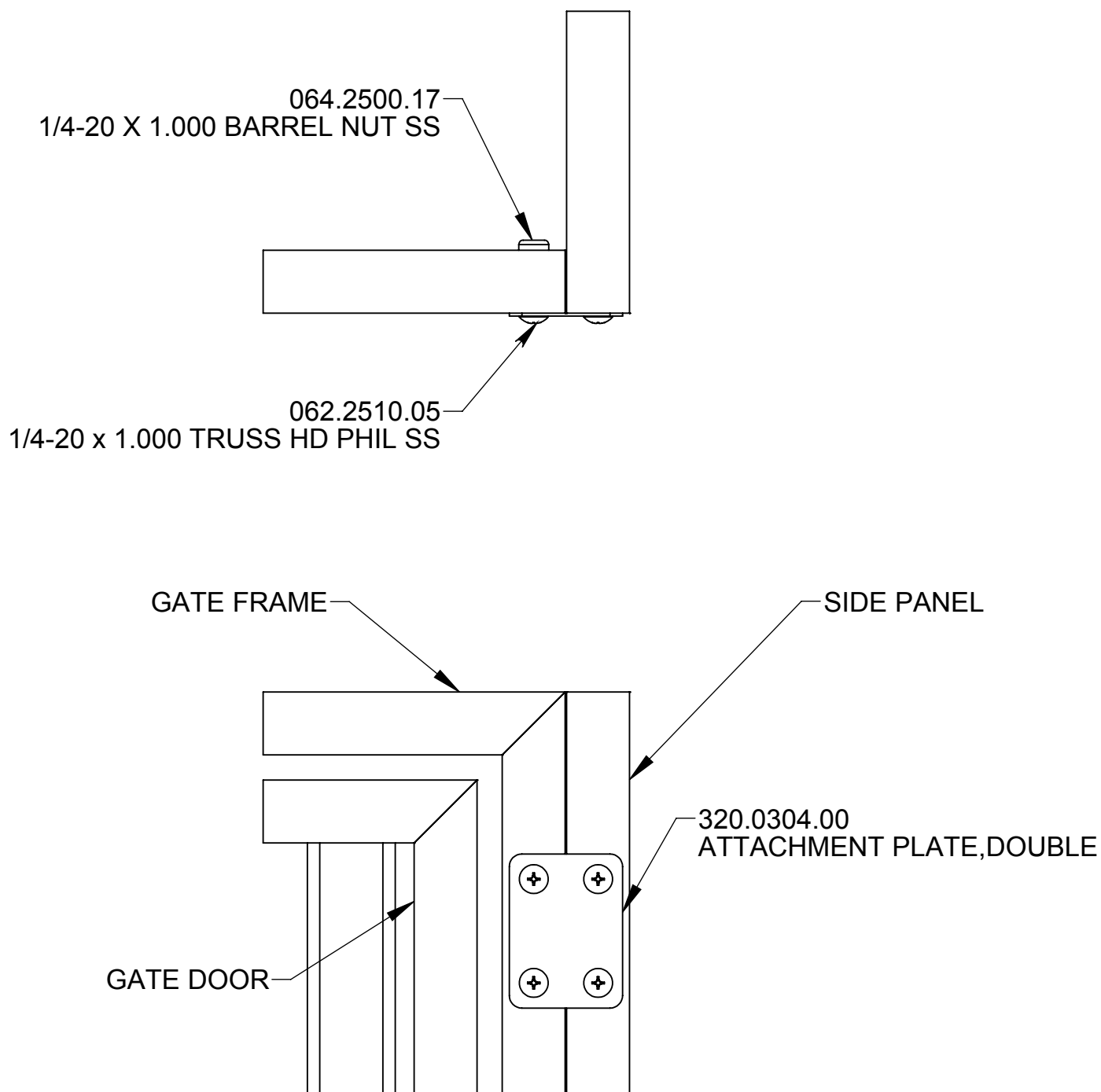

DETAIL F

GATE TO SIDE PANEL ATTACHMENT

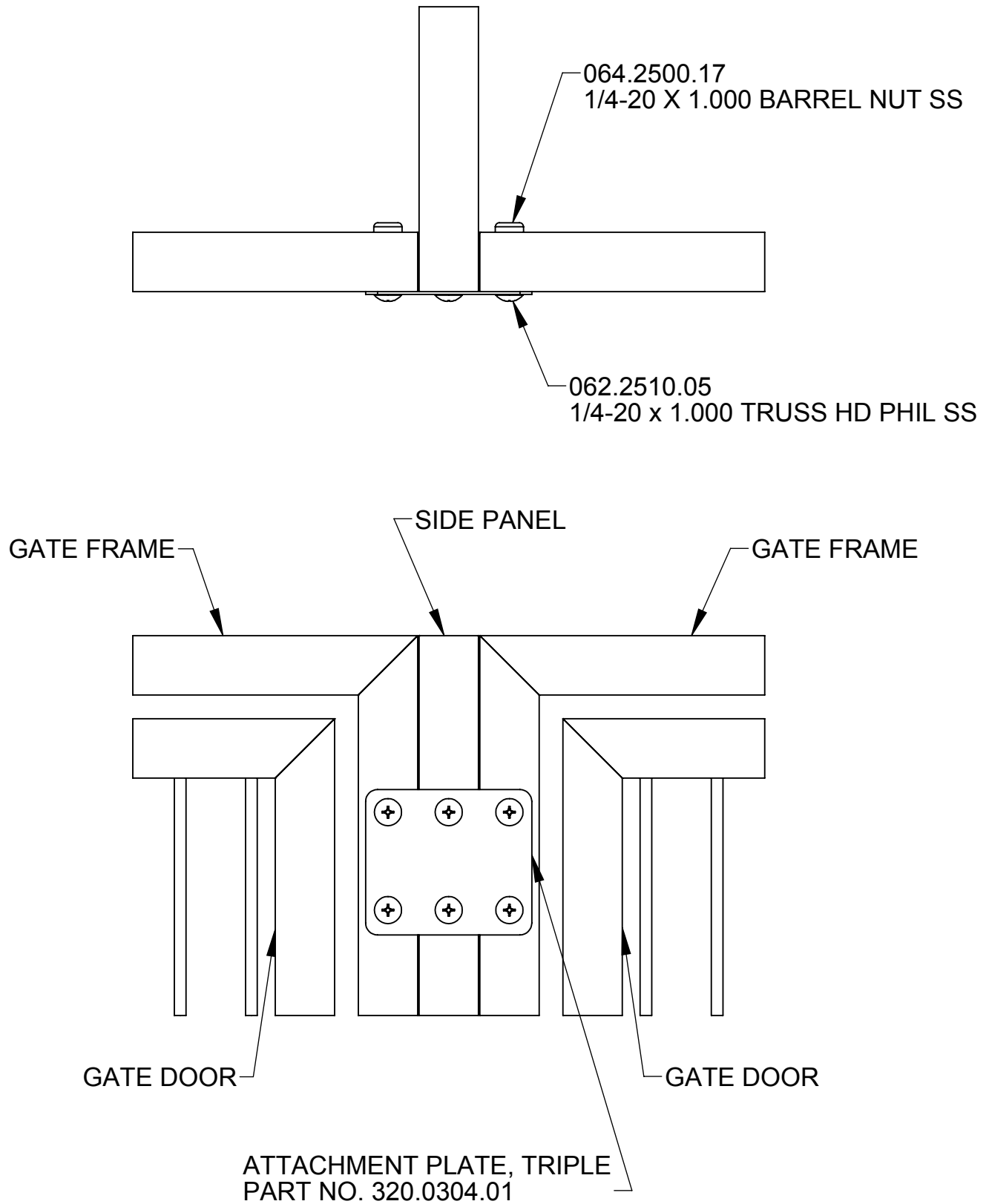

DETAIL G

GATE TO SIDE PANEL ATTACHMENT

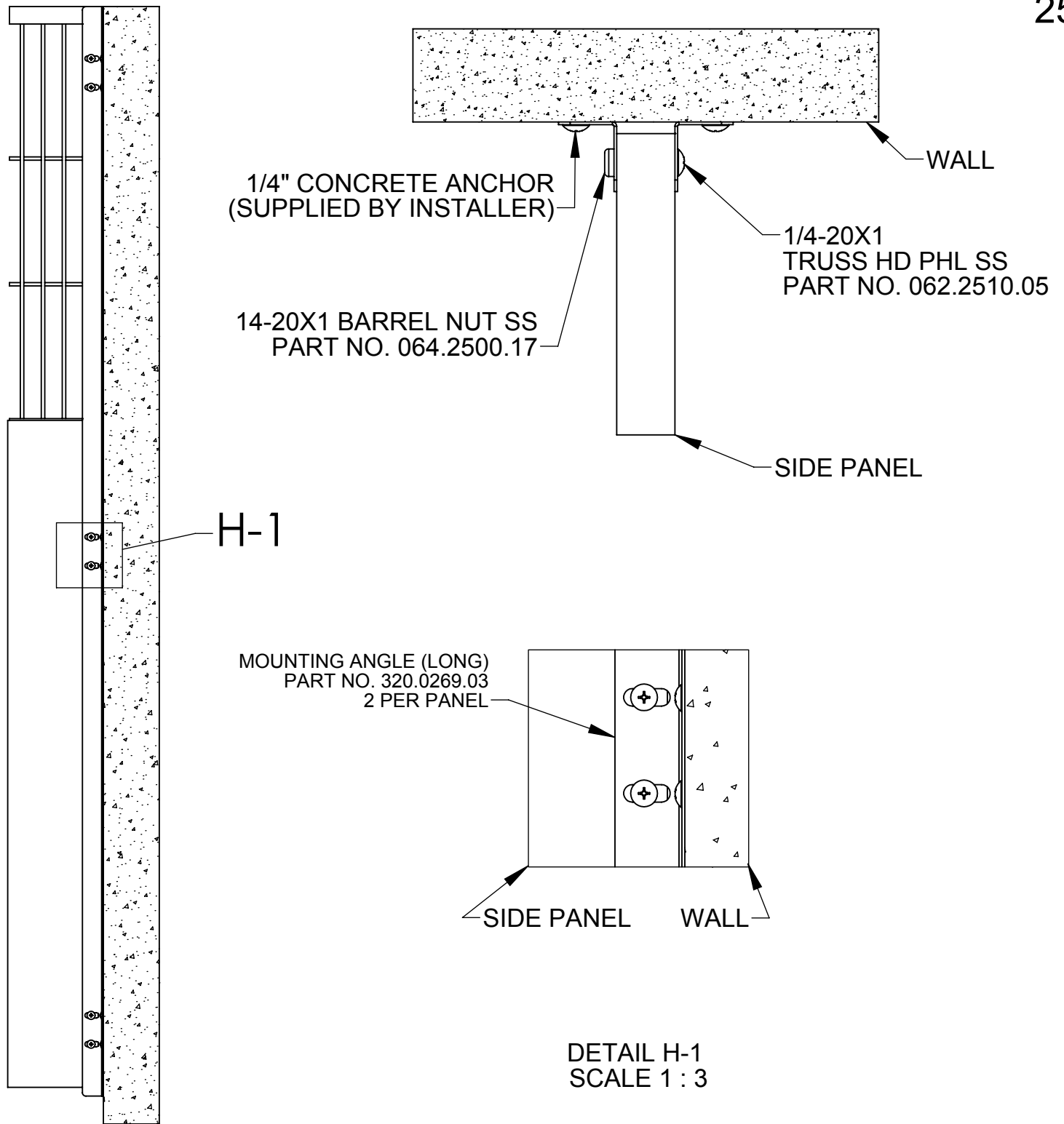

DETAIL H

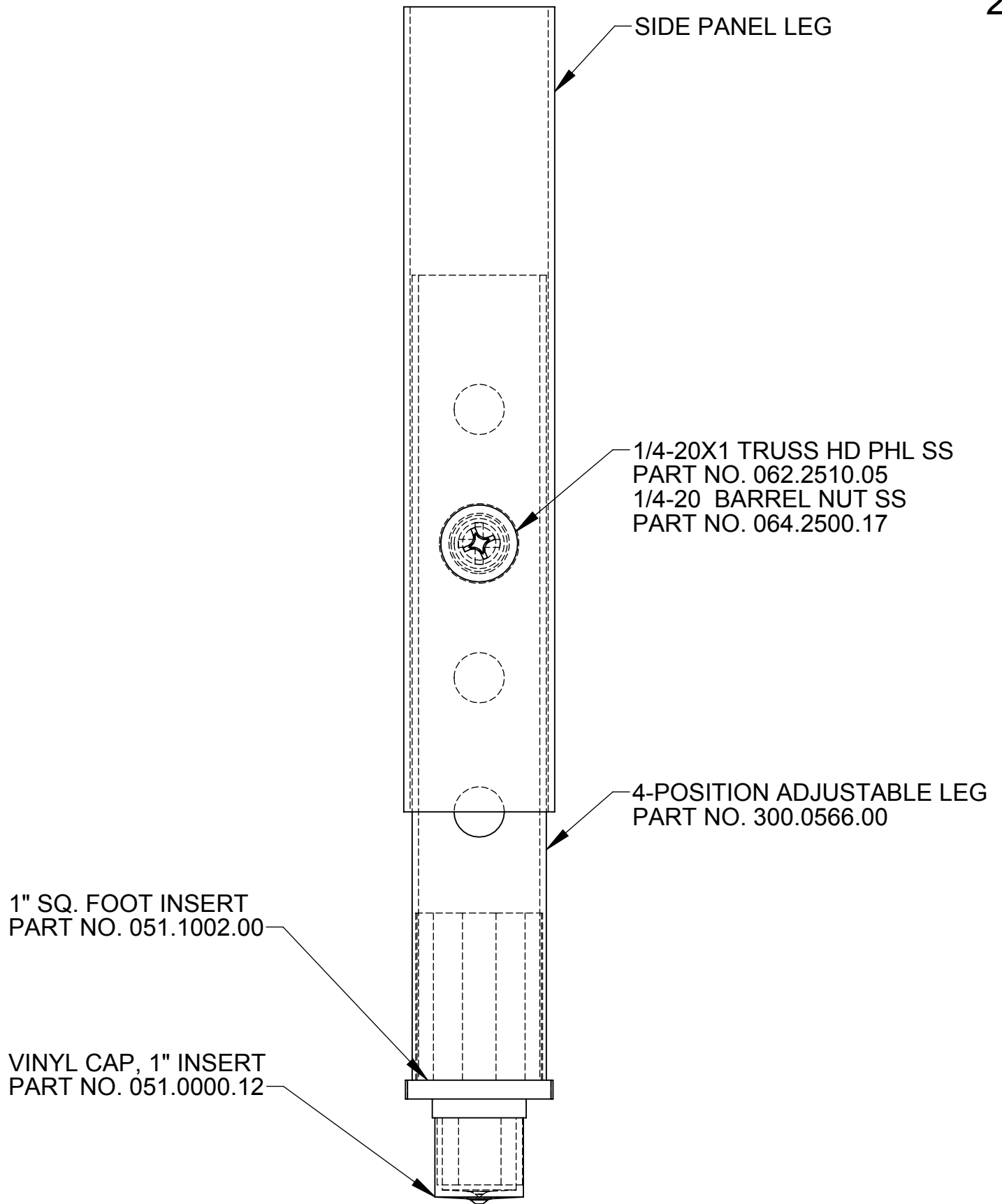

DETAIL J

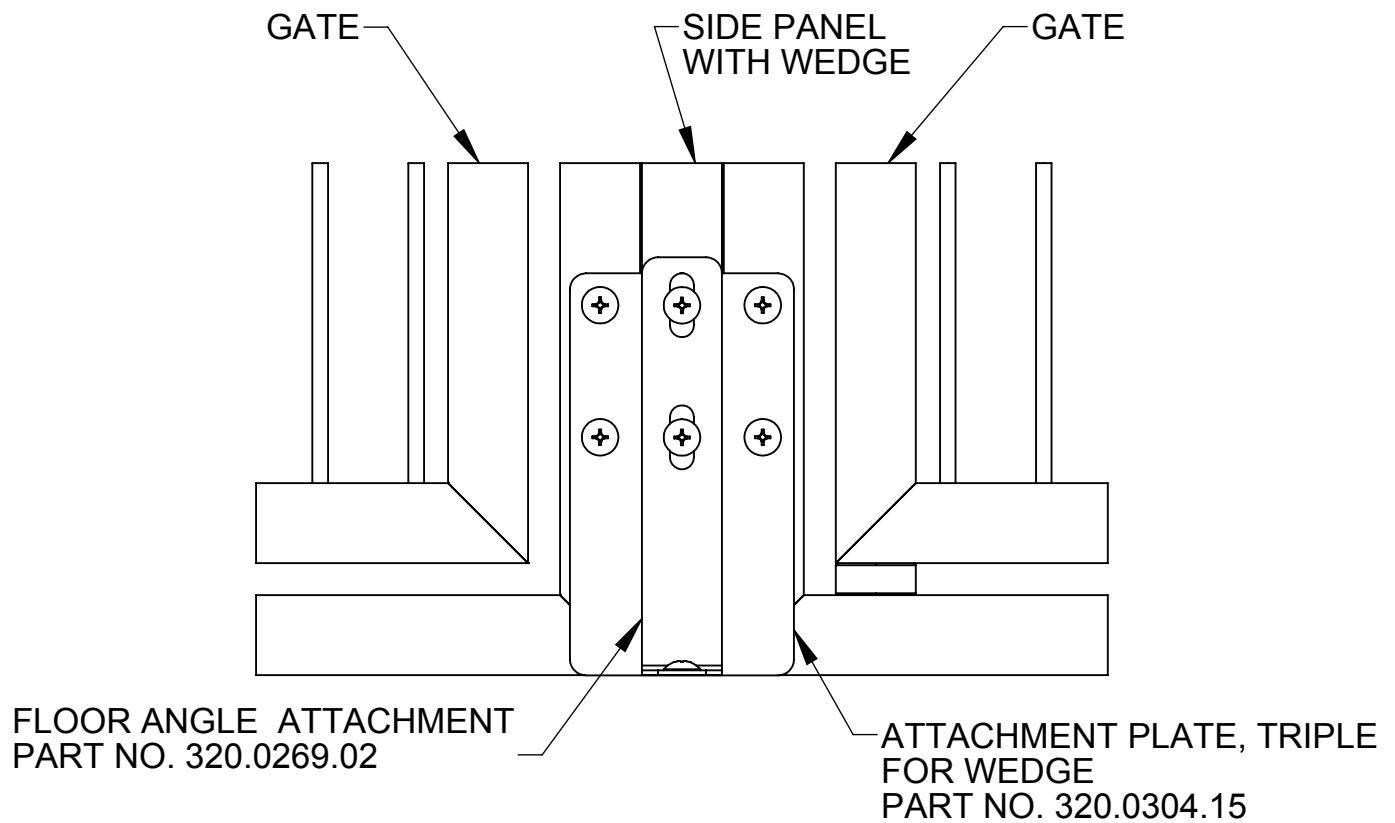
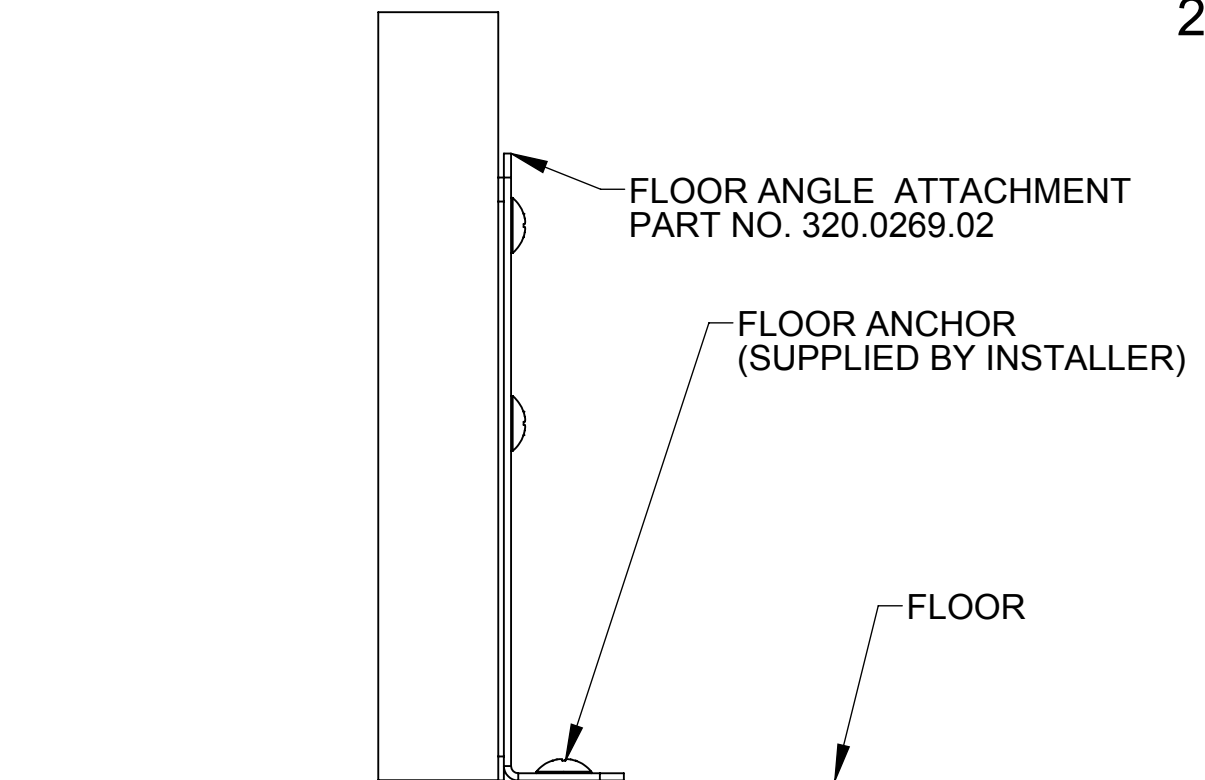

DETAIL K

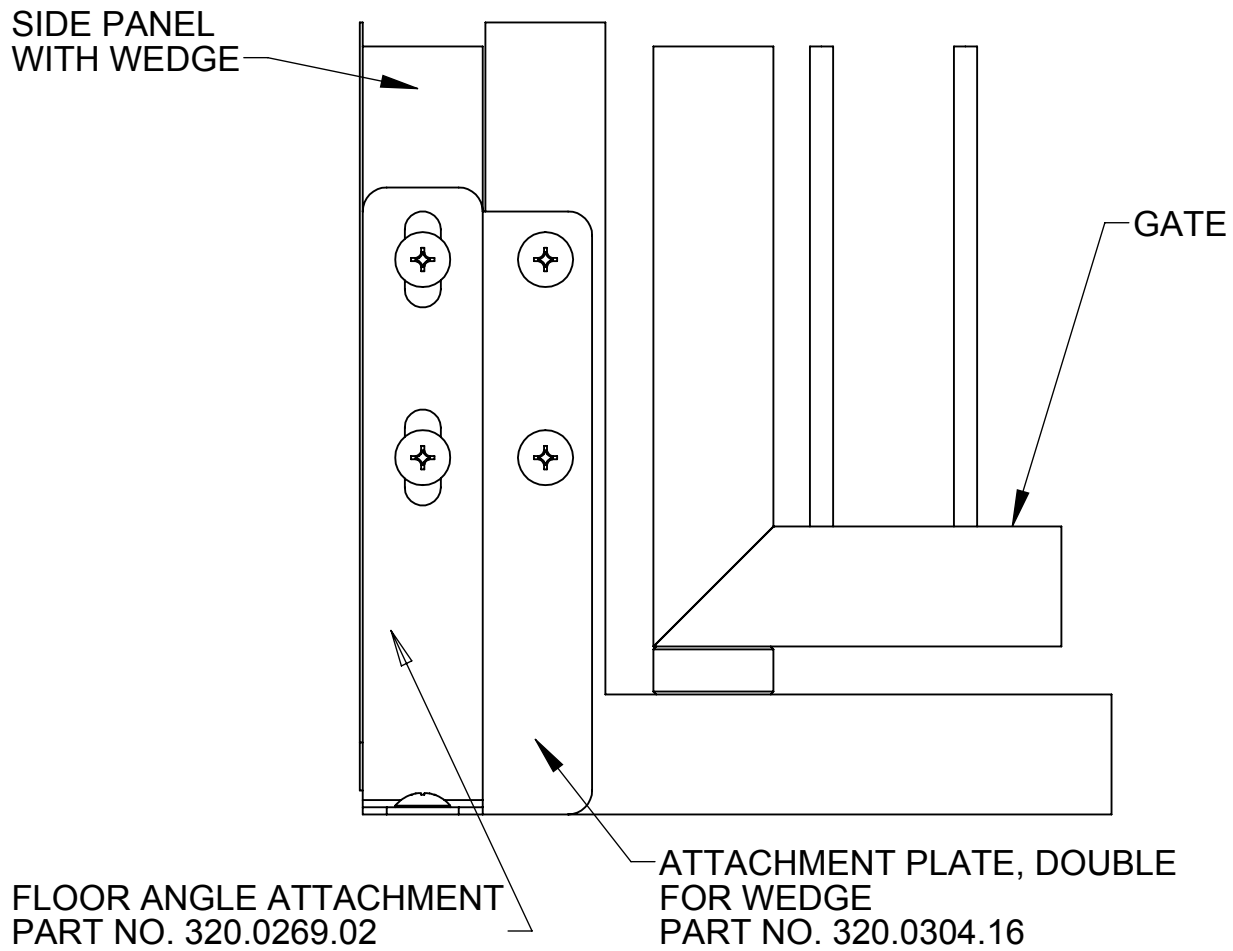
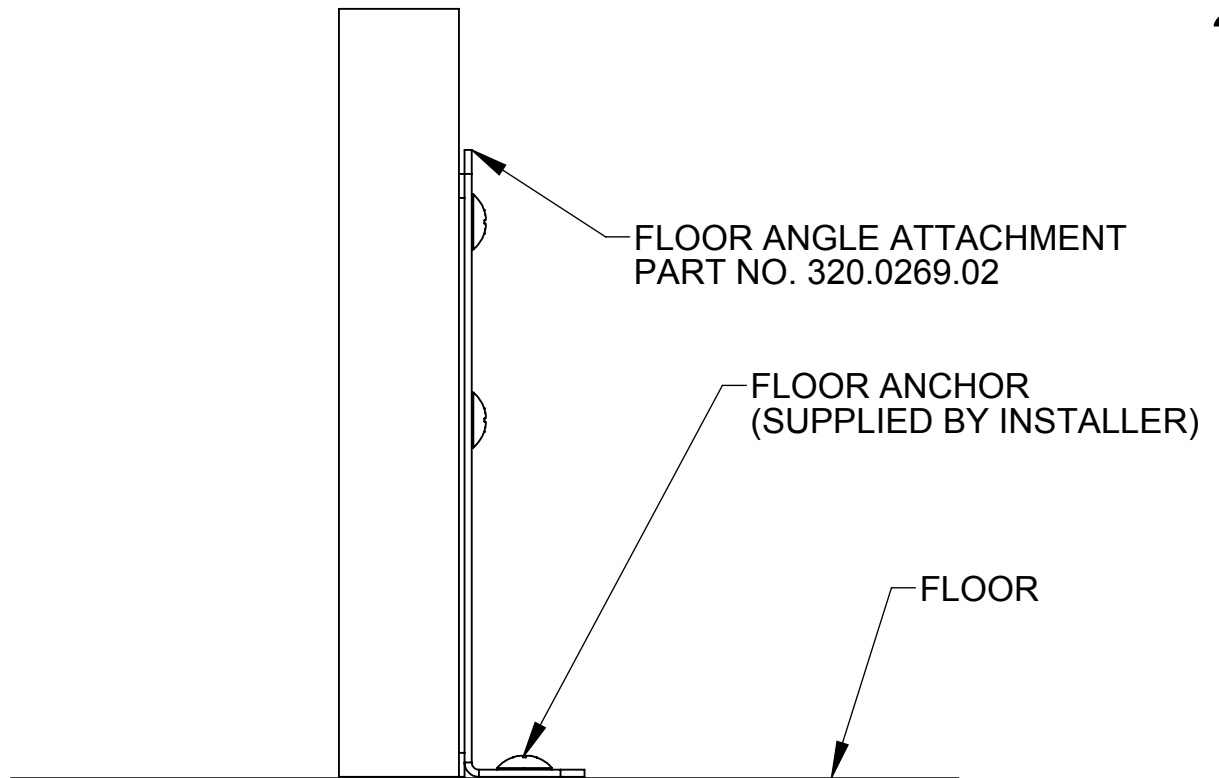

DETAIL L

SHOR-LINE®

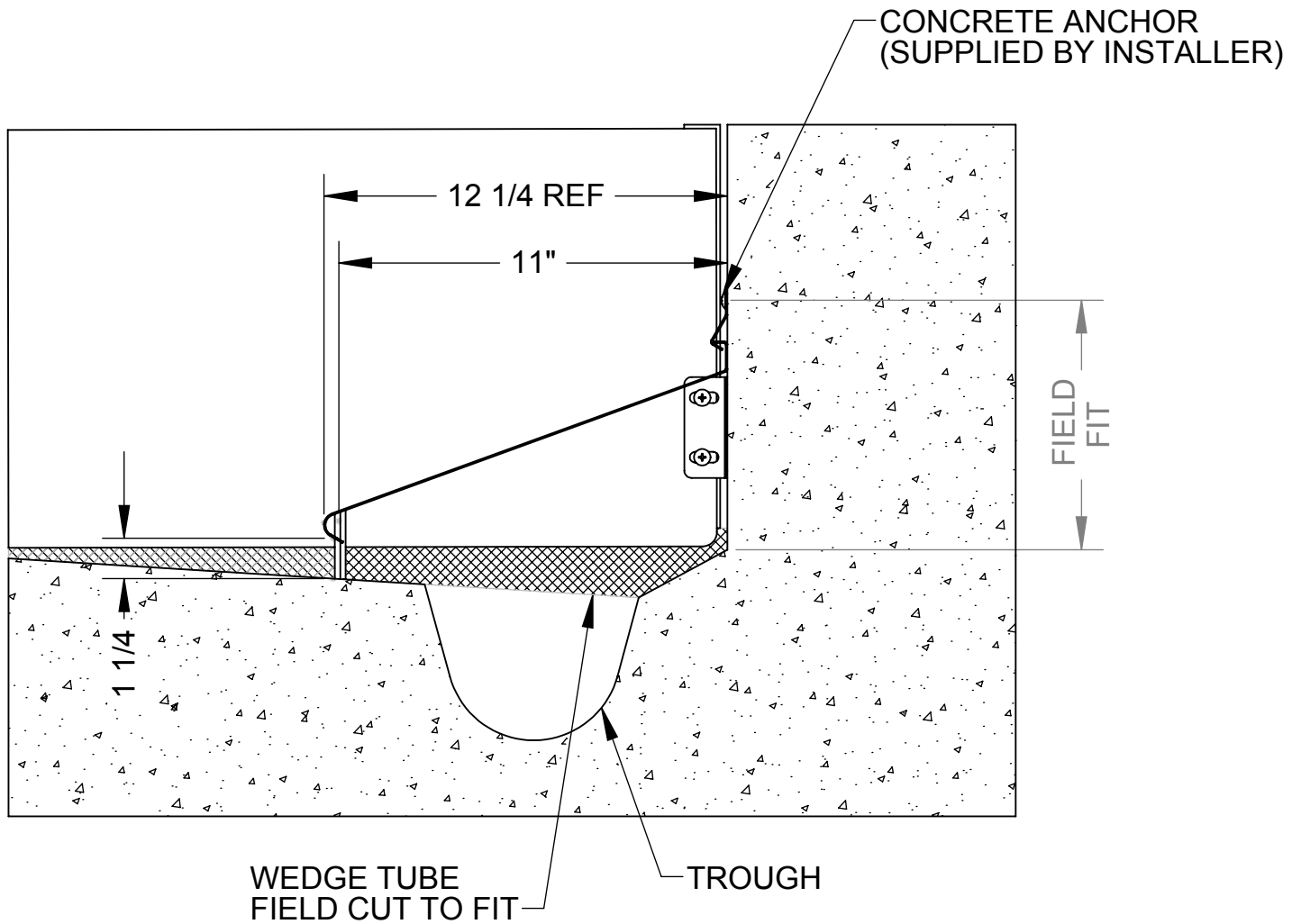

DETAIL M

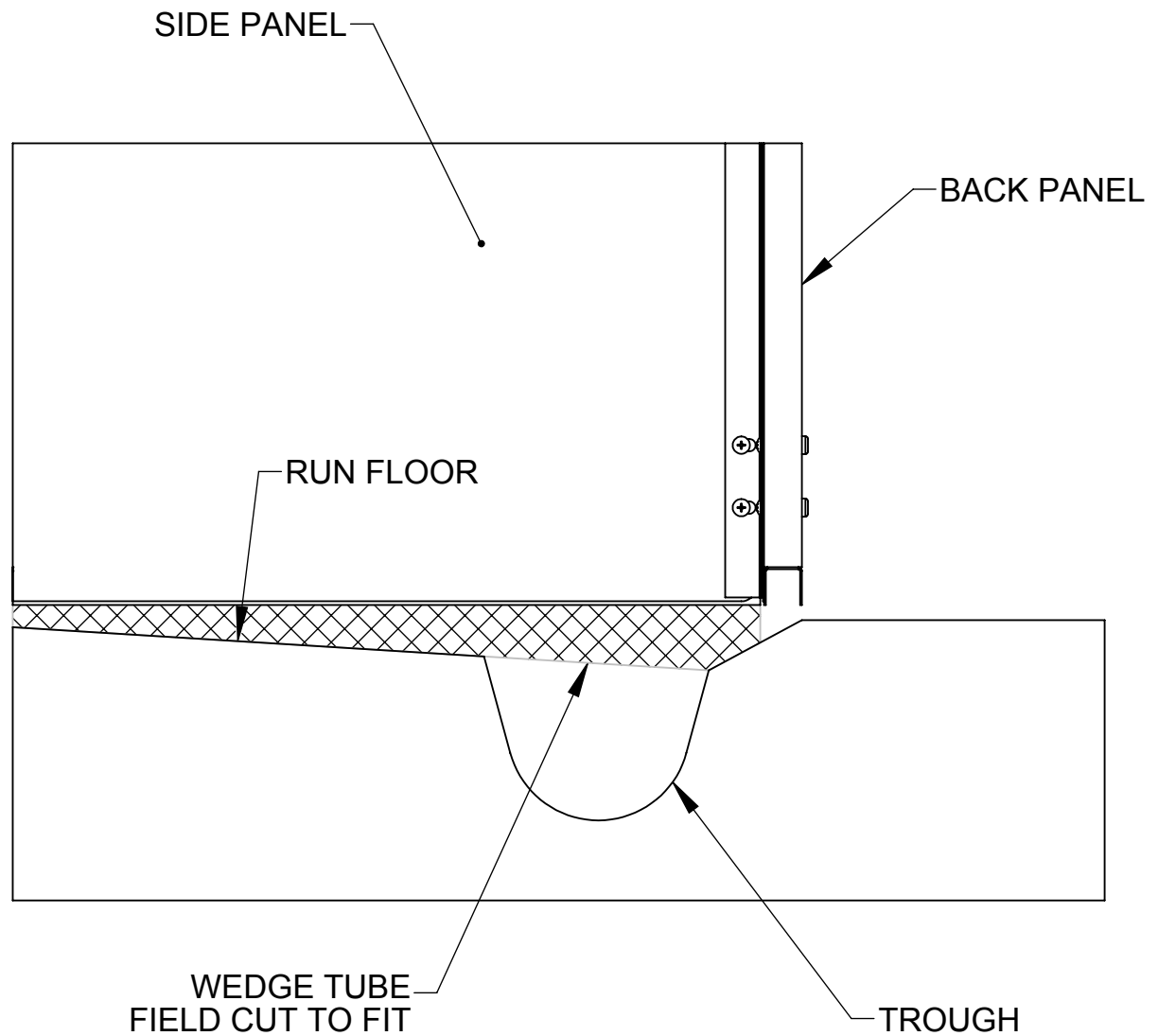

DETAIL M

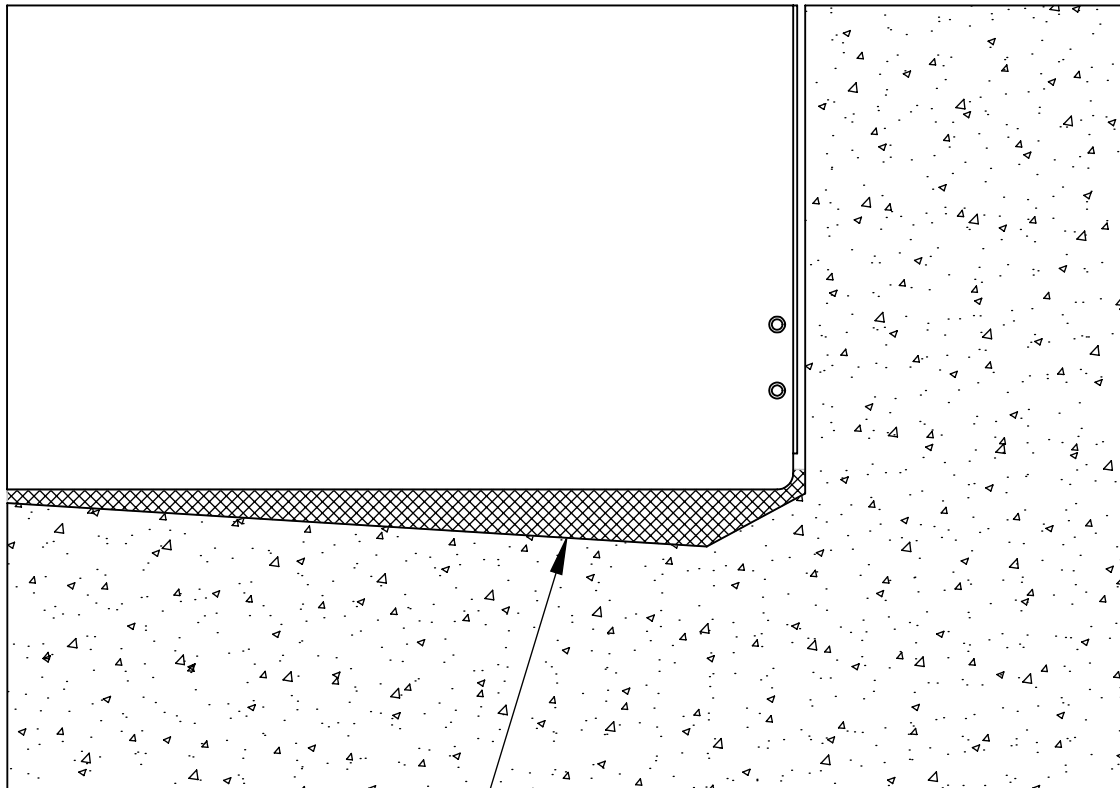

WEDGE TUBE
FIELD CUT TO FIT

DETAIL M

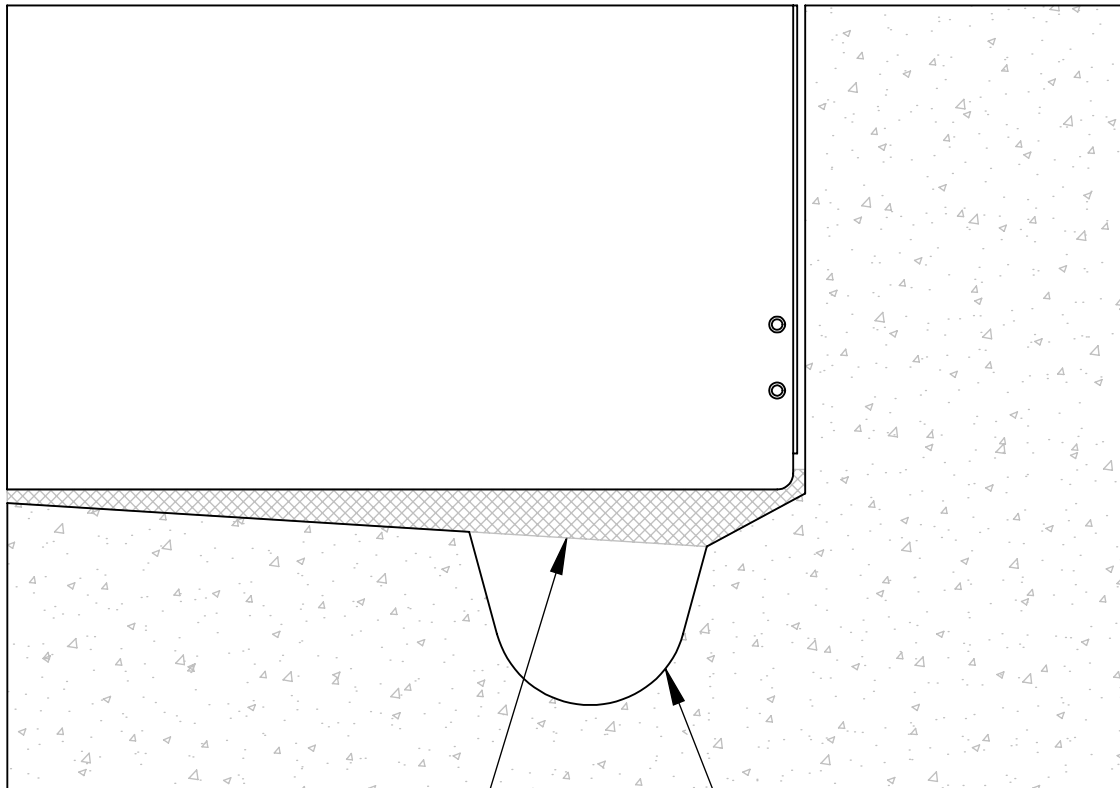

WEDGE TUBE
FIELD CUT TO FIT

TROUGH

DETAIL M

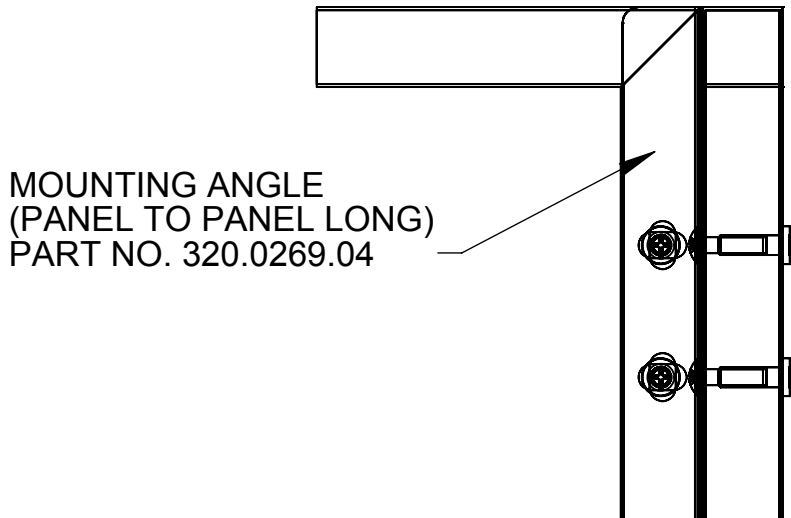
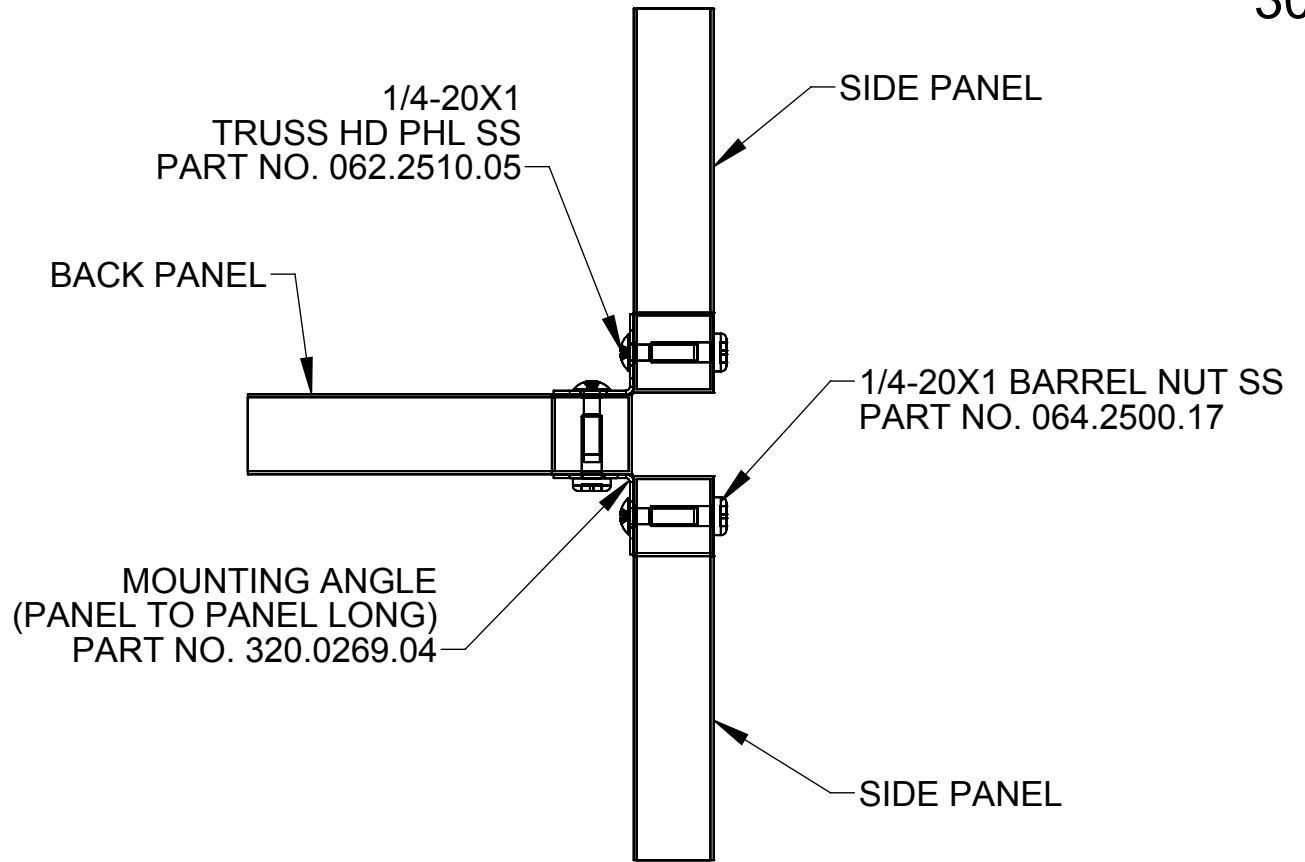

DETAIL N1

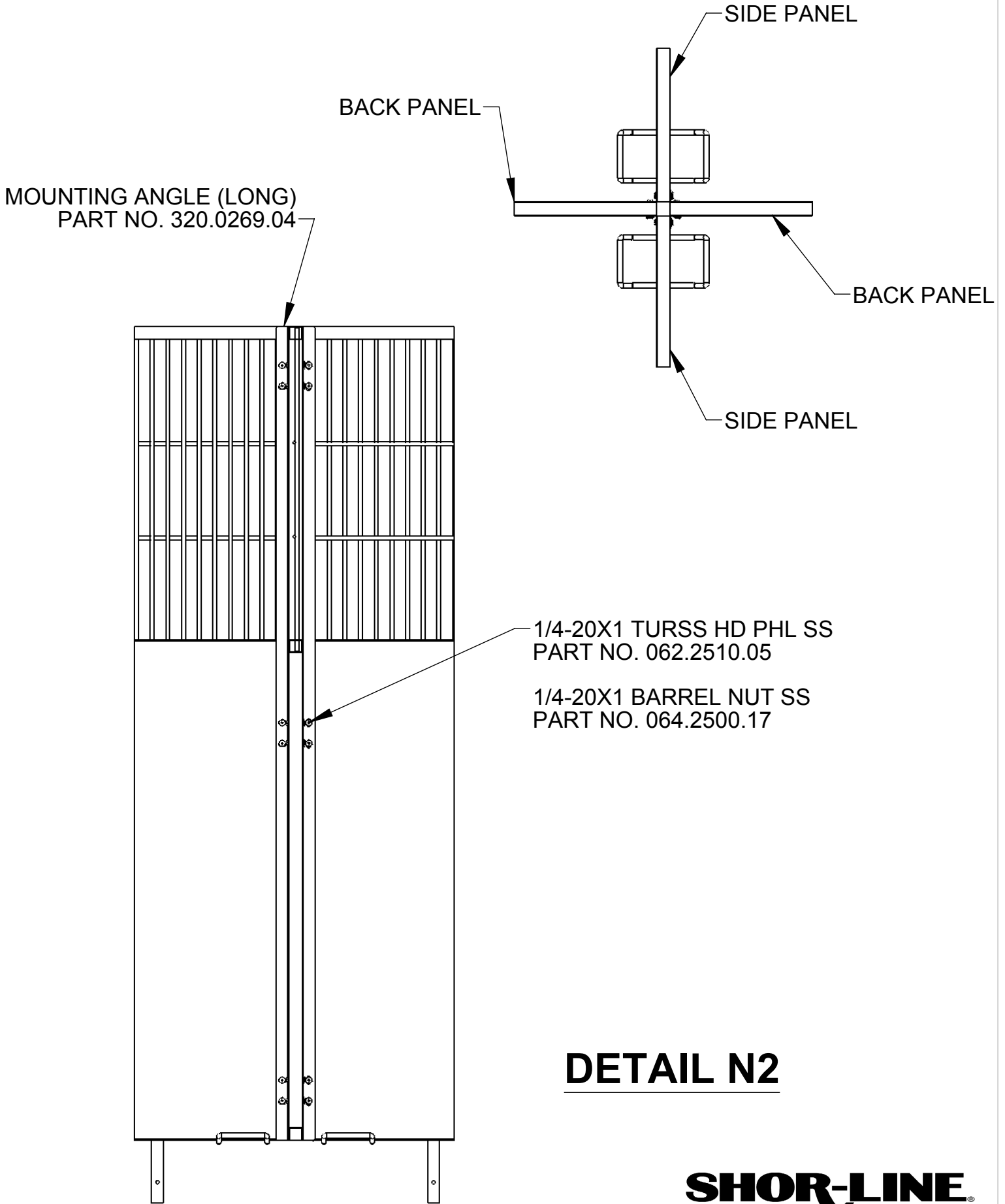

DETAIL N2

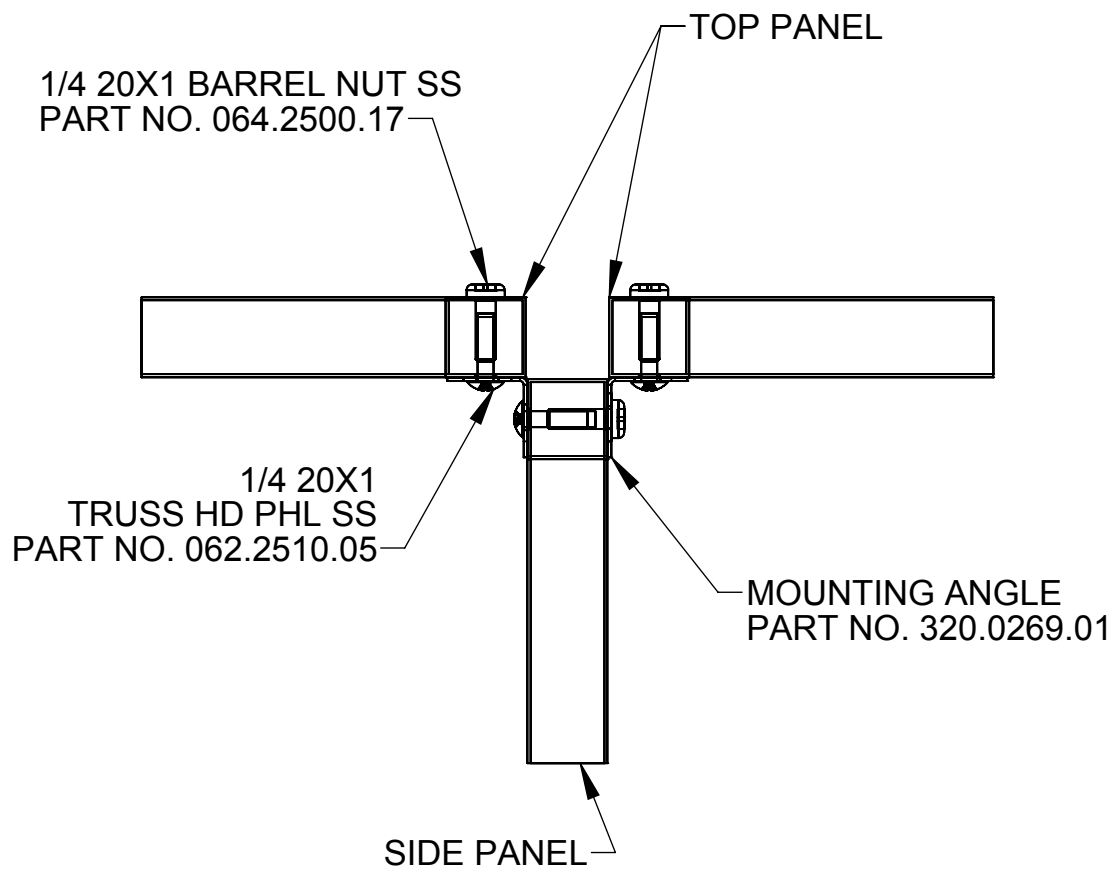

DETAIL P

TOP PANEL ATTACHMENT

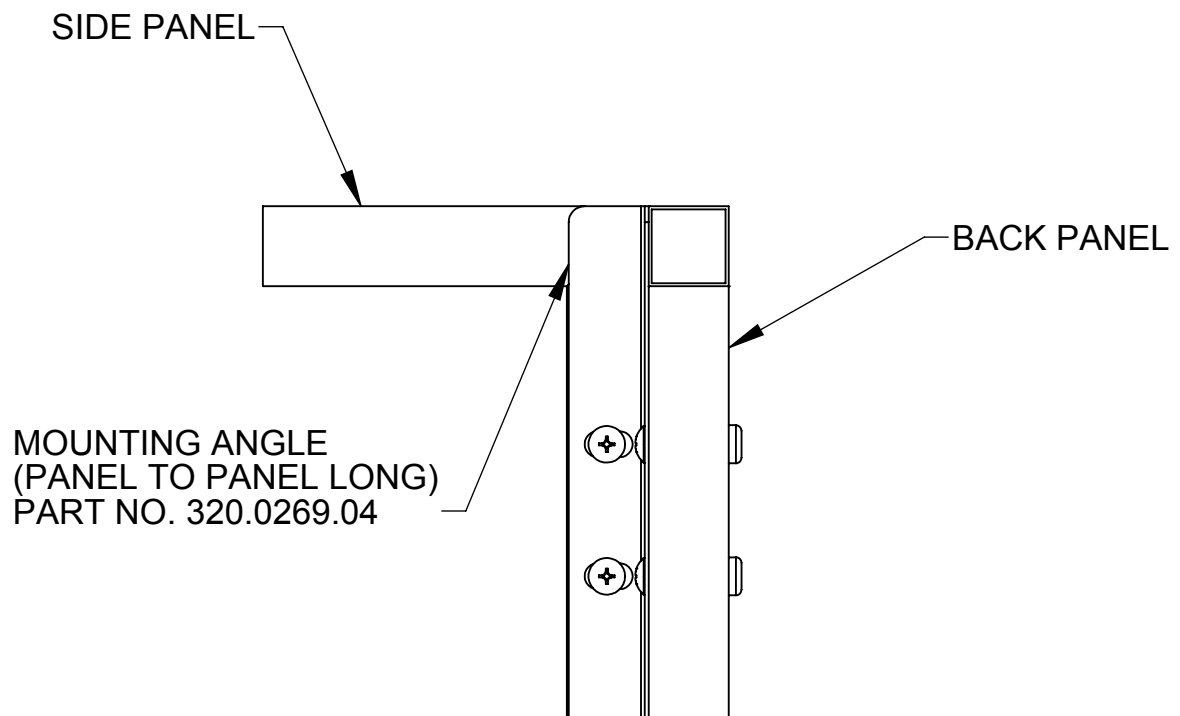
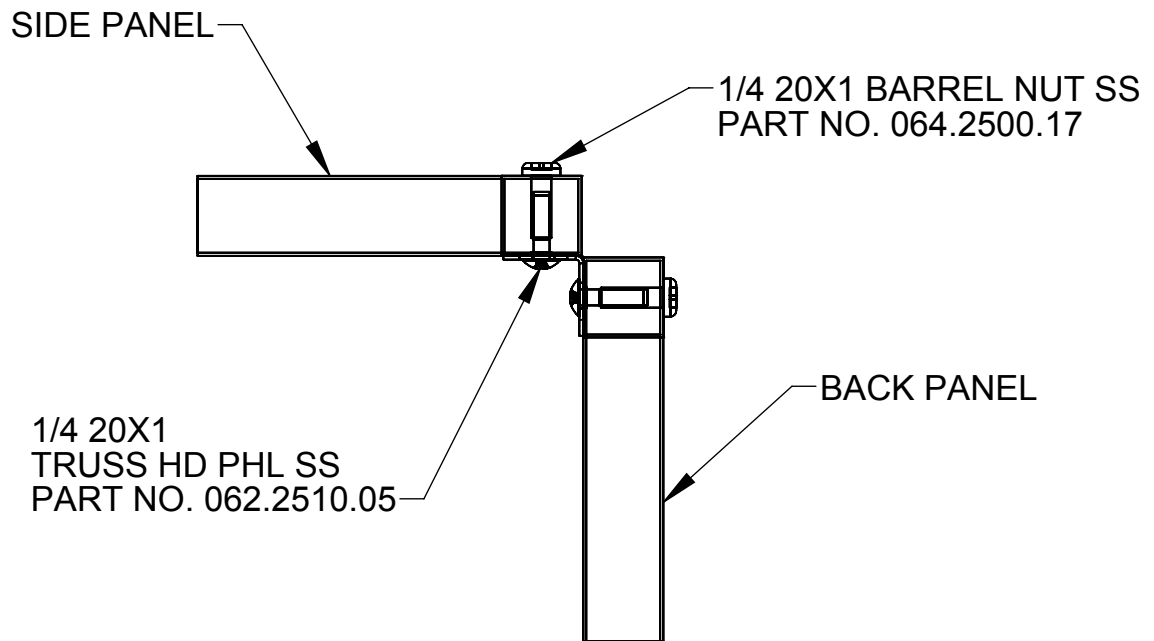

DETAIL R

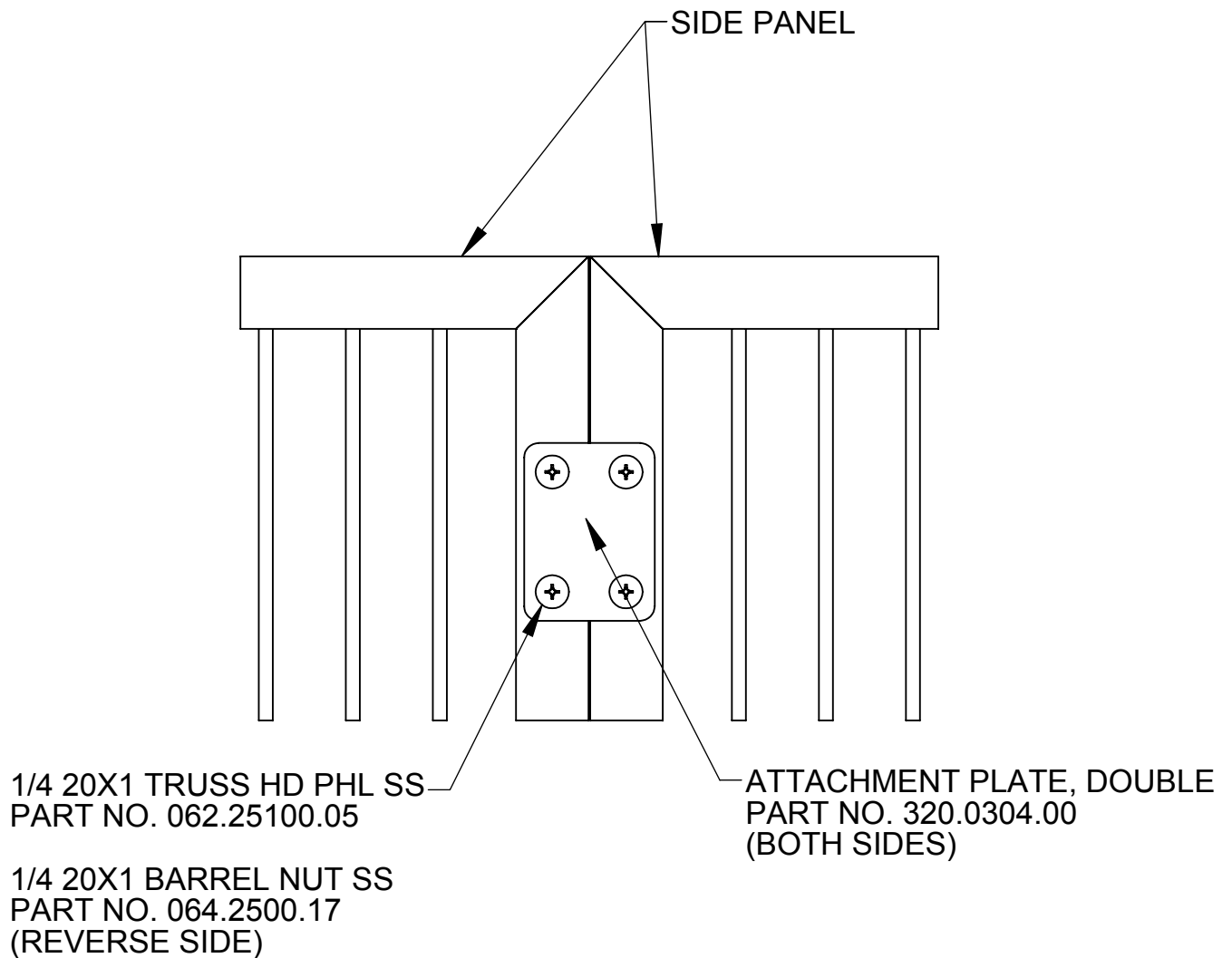

DETAIL Q
SIDE PANEL TO SIDE PANEL ATTACHMENT

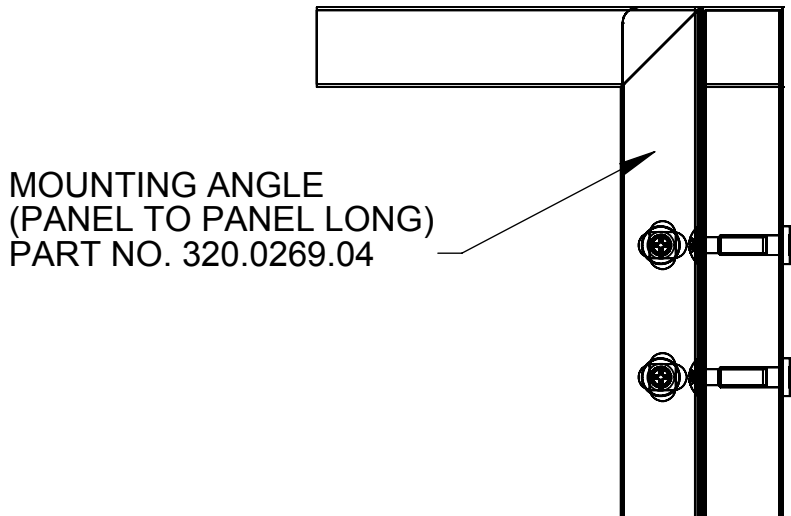
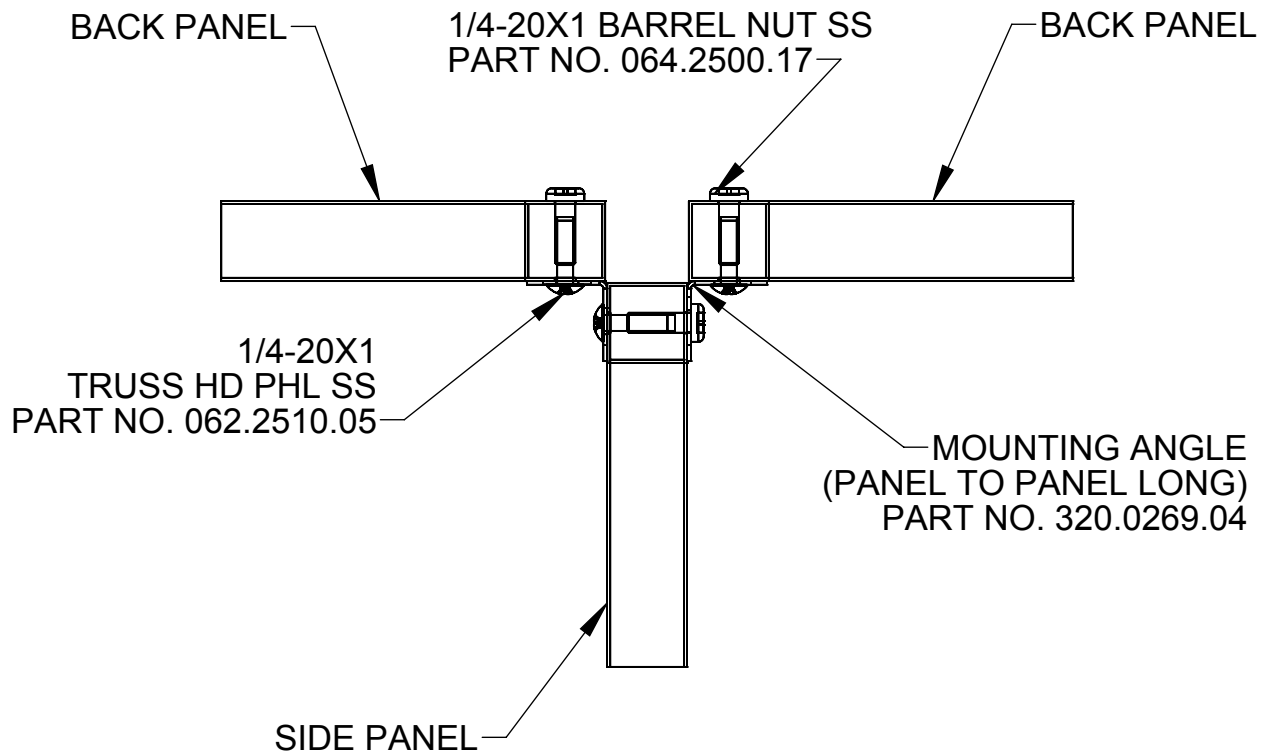

DETAIL S

1/4-20X1
BARREL NUT
PART NO.
064.2500.17

1/4-20X1
TRUSS HD
PHL SS
PART NO.
062.2510.05

LATCH PIN, GLASS
PART NO. 709.0000.22

KENNEL LATCH
PART NO.
709.0000.07

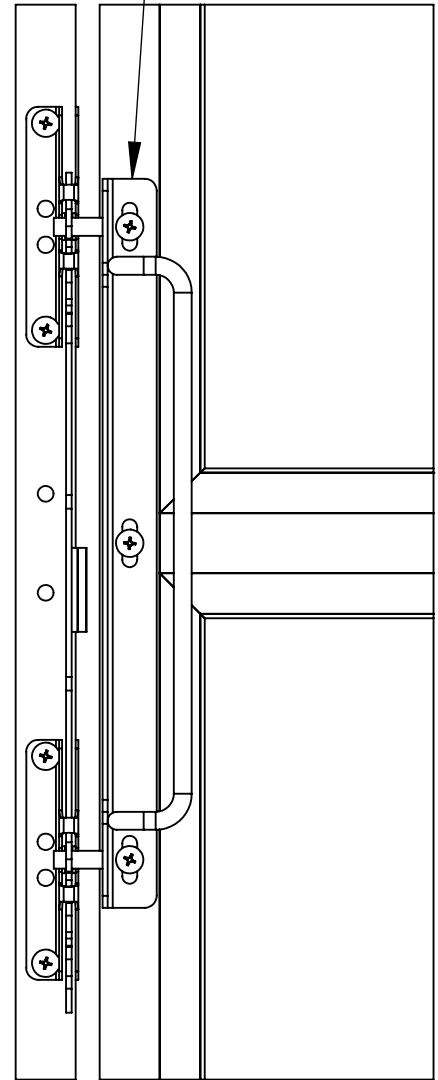
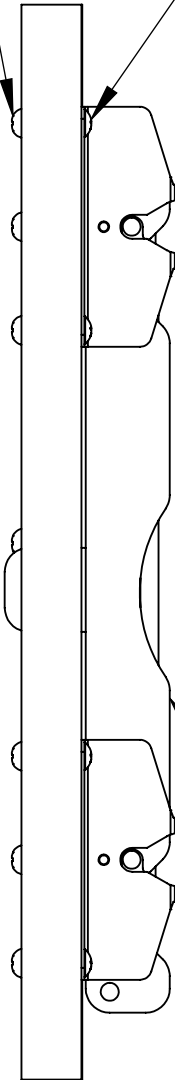

GATE FRAME

GATE DOOR

GLASS LATCH DETAIL

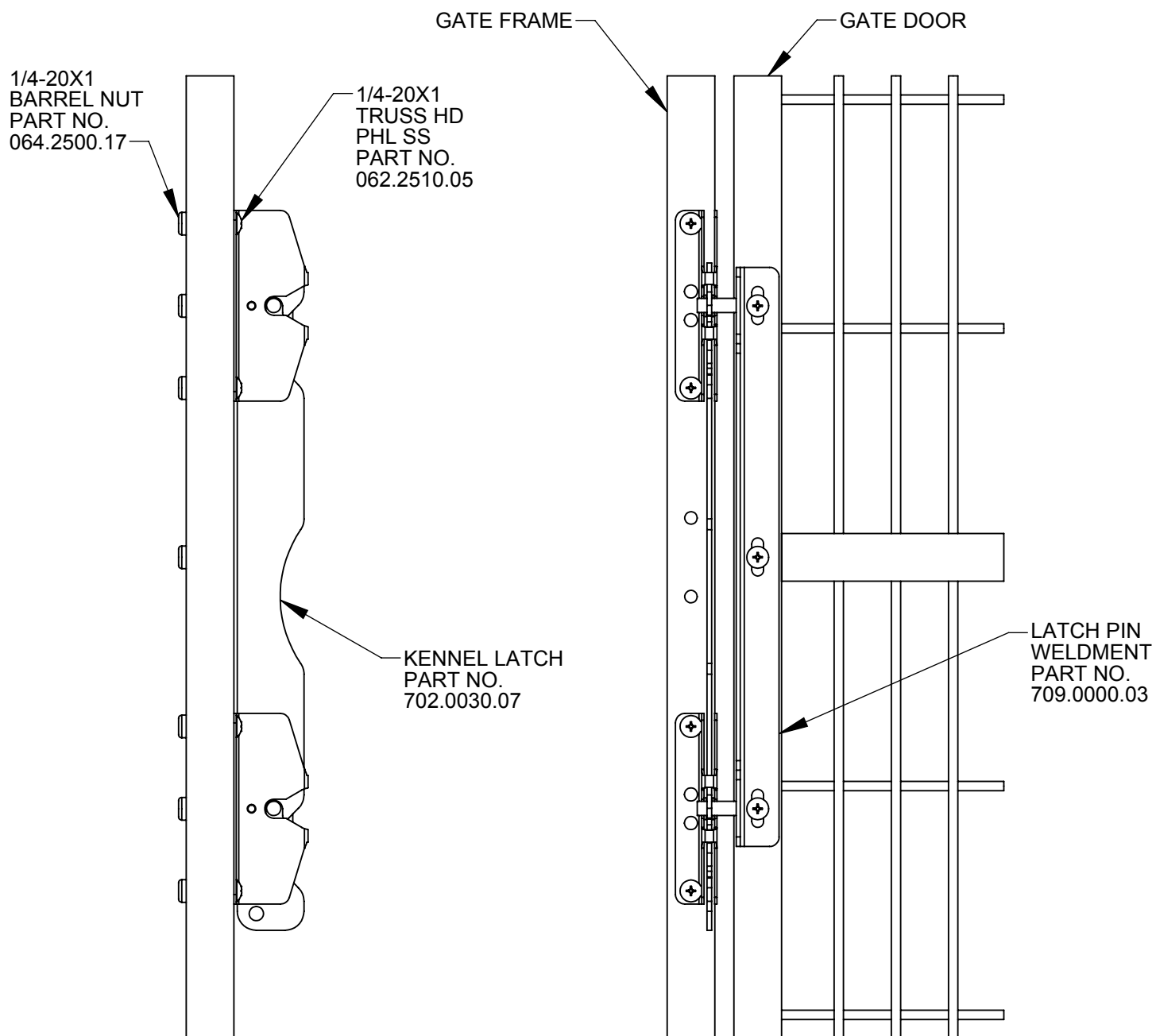

STANDARD LATCH DETAIL

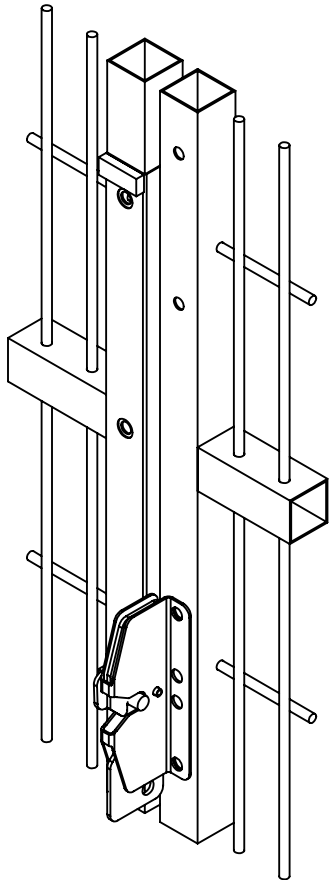
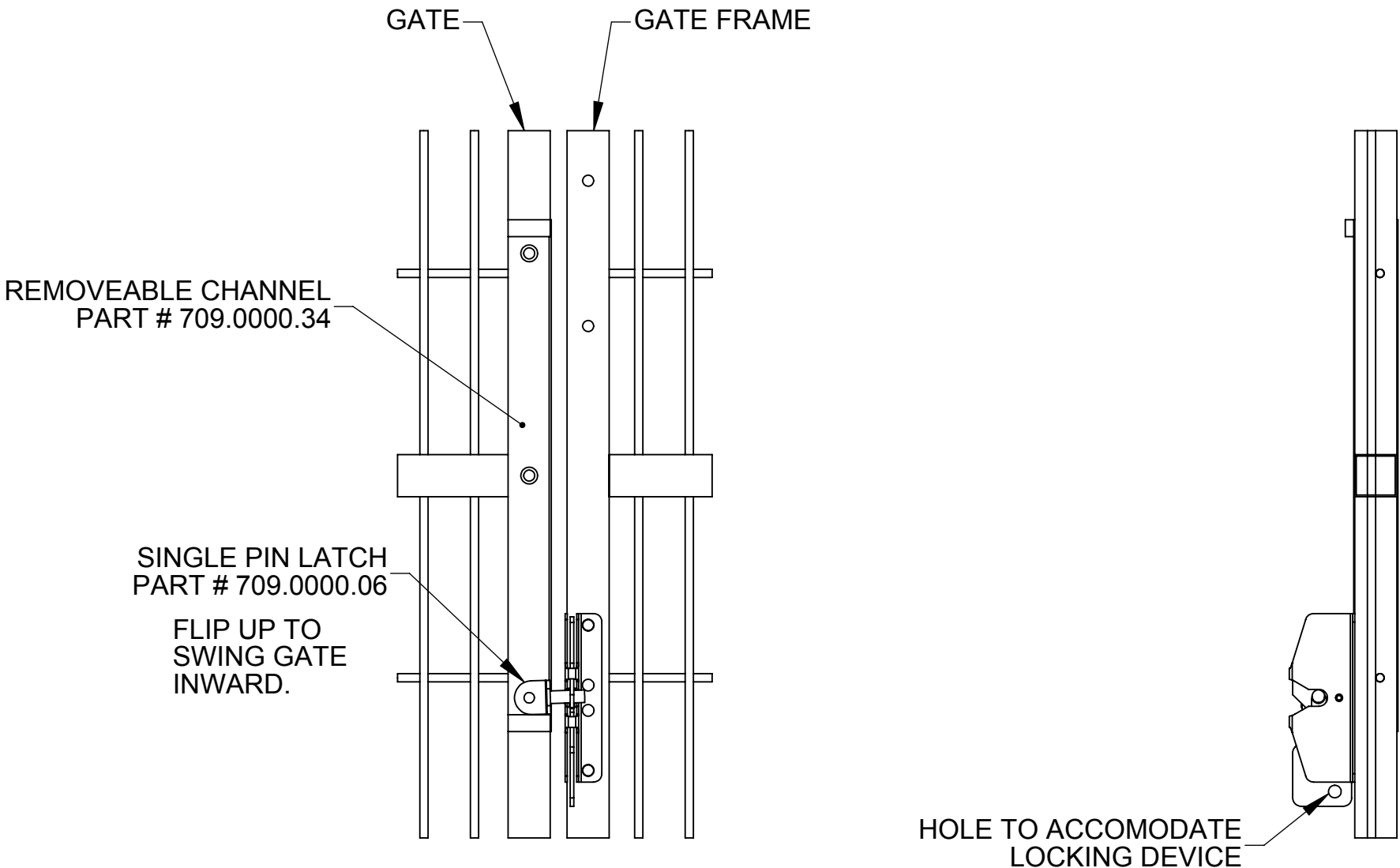

SINGLE PIN LATCH DETAIL

01/02/09
01/10/11 REV. A

THE FOLLOWING DOCUMENT CONTAINS INFORMATION PROPRIETARY TO SCHROER MANUFACTURING COMPANY. ANY REPRODUCTION, DISCLOSURE, OR USE OF THE DOCUMENT IS EXPRESSLY PROHIBITED WITHOUT WRITTEN CONSENT OF SCHROER MANUFACTURING. SCHROER MANUFACTURING MAKES NO WARRANTIES, EITHER EXPRESSED OR IMPLIED WITH REGARD TO CUSTOMER REQUESTED MODIFICATIONS AND TO THE EXTENT SUCH MODIFICATIONS ADVERSELY AFFECT THE PRODUCTS, SUCH MODIFICATIONS VOID ANY WARRANTIES OF THE PRODUCTS. CUSTOMER FURTHER RELEASES AND AGREES TO INDEMNIFY, DEFEND AND HOLD HARMLESS SCHROER MANUFACTURING FOR, FROM AND AGAINST ANY AND ALL CLAIMS, DAMAGES, LOSSES, LIABILITIES, COSTS OR EXPENSES (INCLUDING ATTORNEYS' AND EXPERTS FEES) ARISING OUT OF OR RELATED TO SUCH MODIFICATIONS TO THE PRODUCTS.

INITIAL
SHOR-LINE

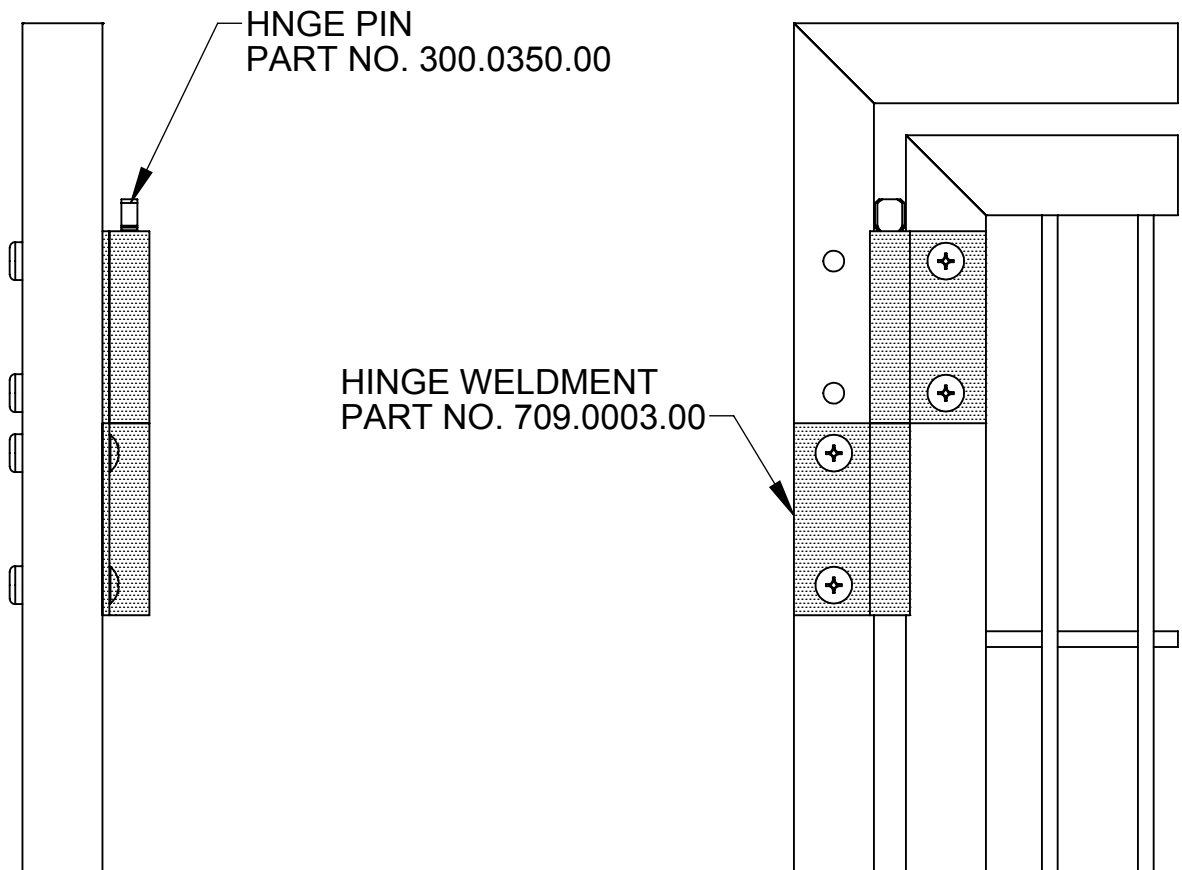

1/4-20X1 BARREL NUT SS
PART NO. 064.2500.17

1/4-20X1 TORQUE PATCH
TRUSS HD PHL SS
PART NO. 062.2510.23

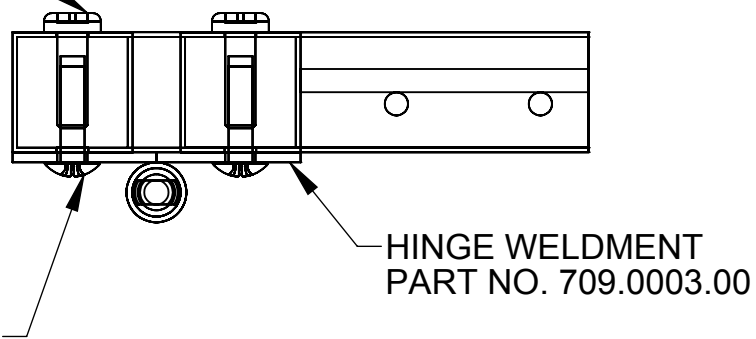

FLAG TYPE HINGE

FOR GLASS AND WIRE GATES WITH NO BOTTOM BAR

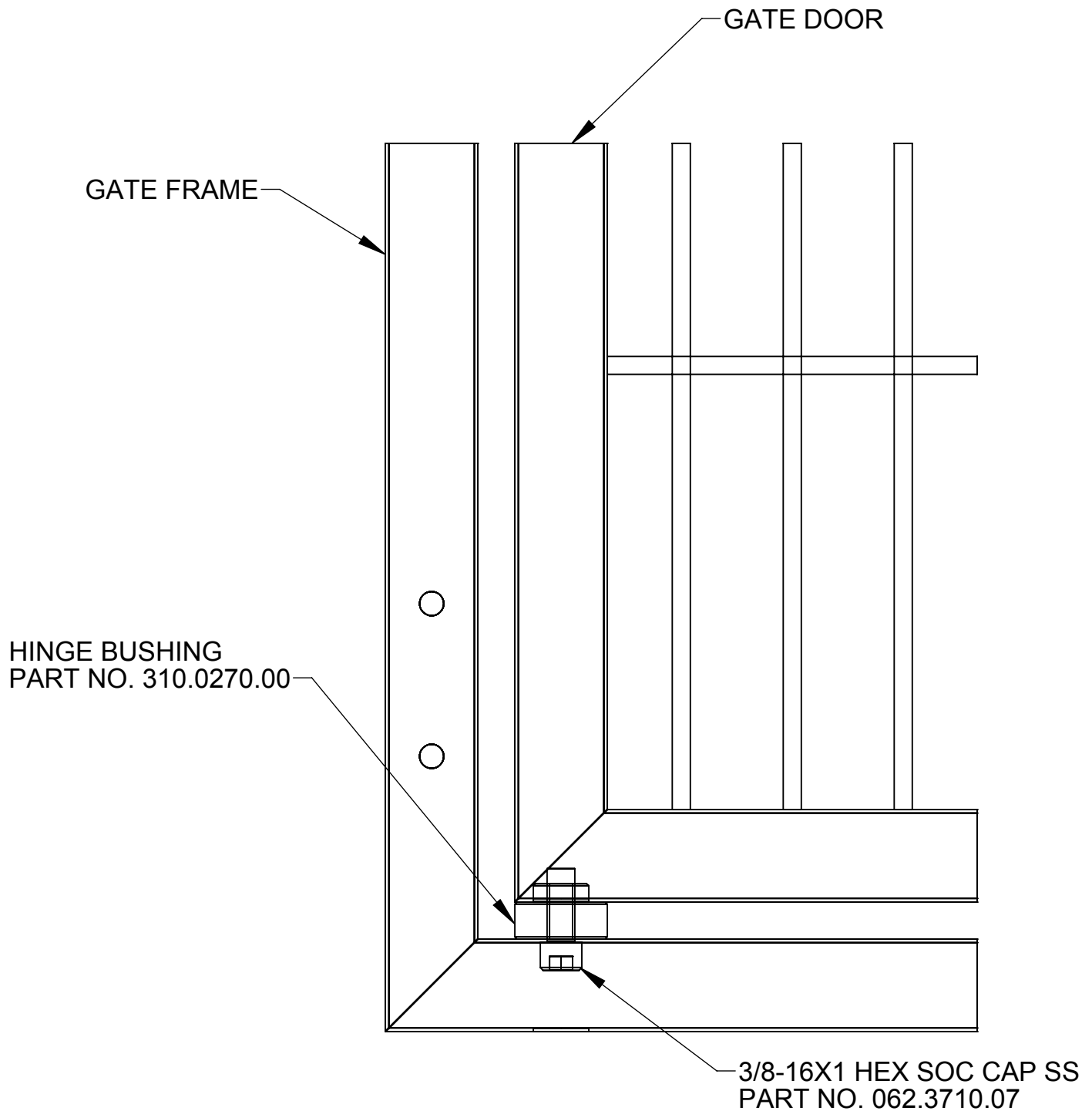

BUSHING HINGE DETAIL FOR WIRE GATE

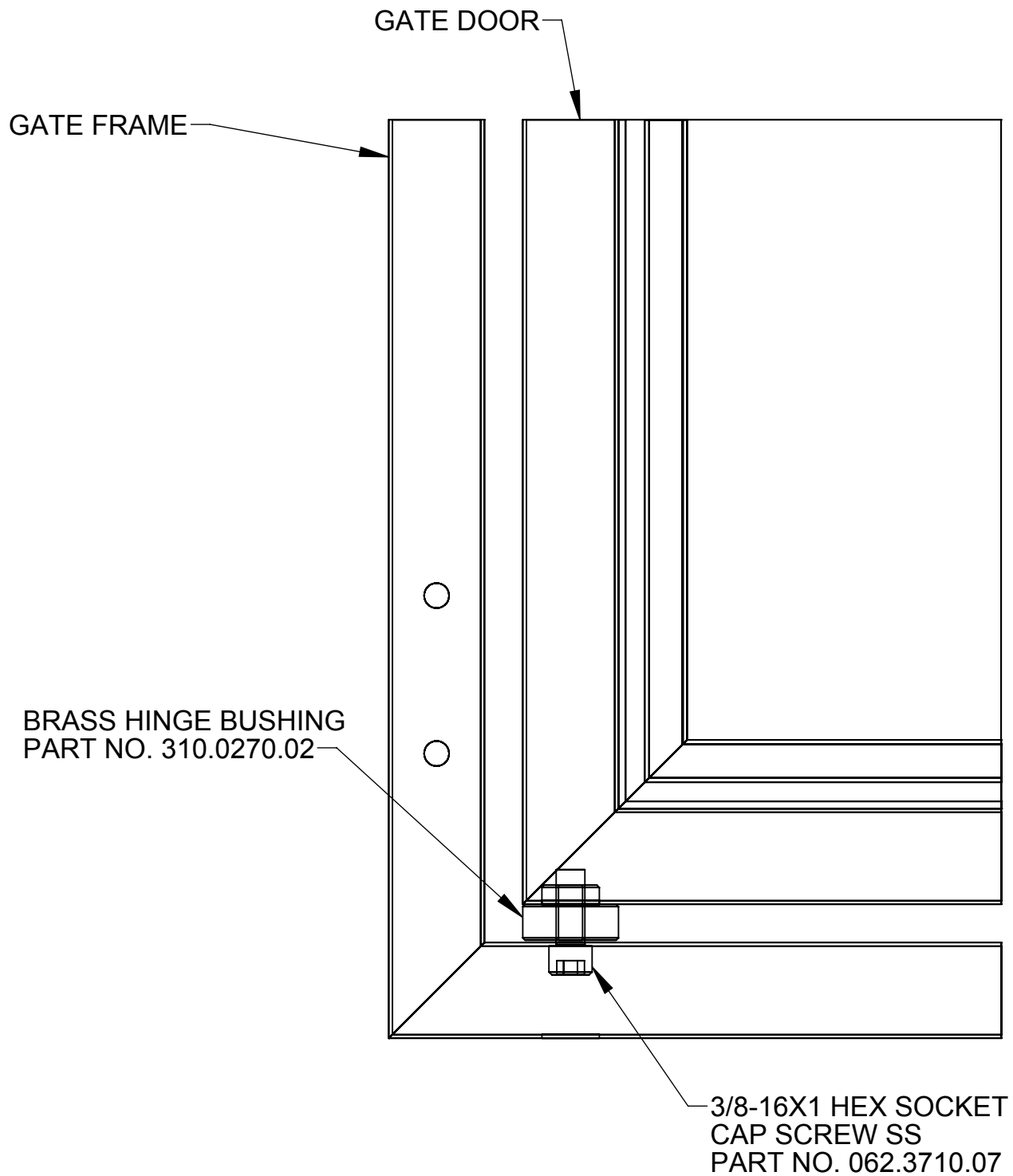

BUSHING HINGE DETAIL FOR GLASS GATE

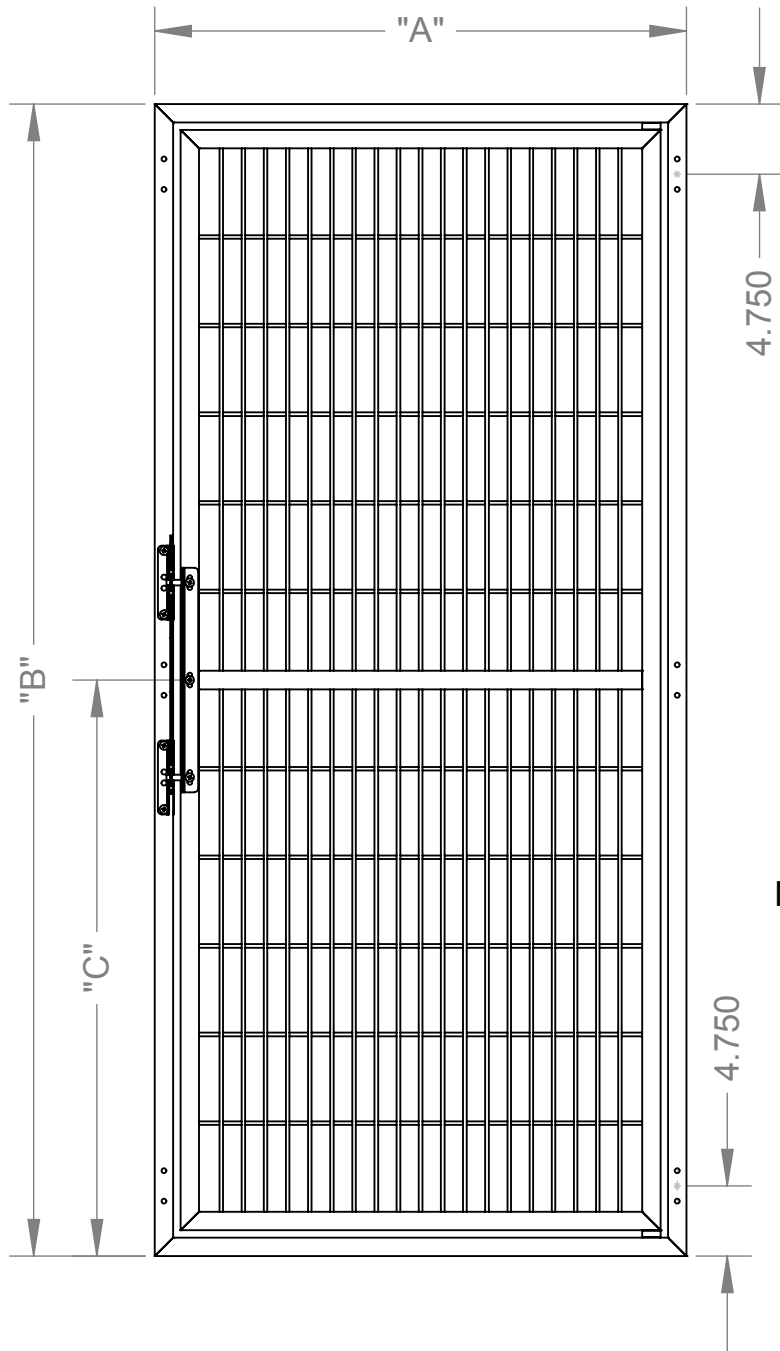

PART NO.	A	B	C
909.3072.01	30	72	36
909.3672.01	36	72	36
909.4872.01	48	72	36
909.3078.01	30	78	39
909.3678.01	36	78	39
909.4878.01	48	78	39

NOTE: 78" HIGH GATES ARE REVERSIBLE,
RIGHT-HAND OR LEFT-HAND LATCH.

GATE FULL FRAME

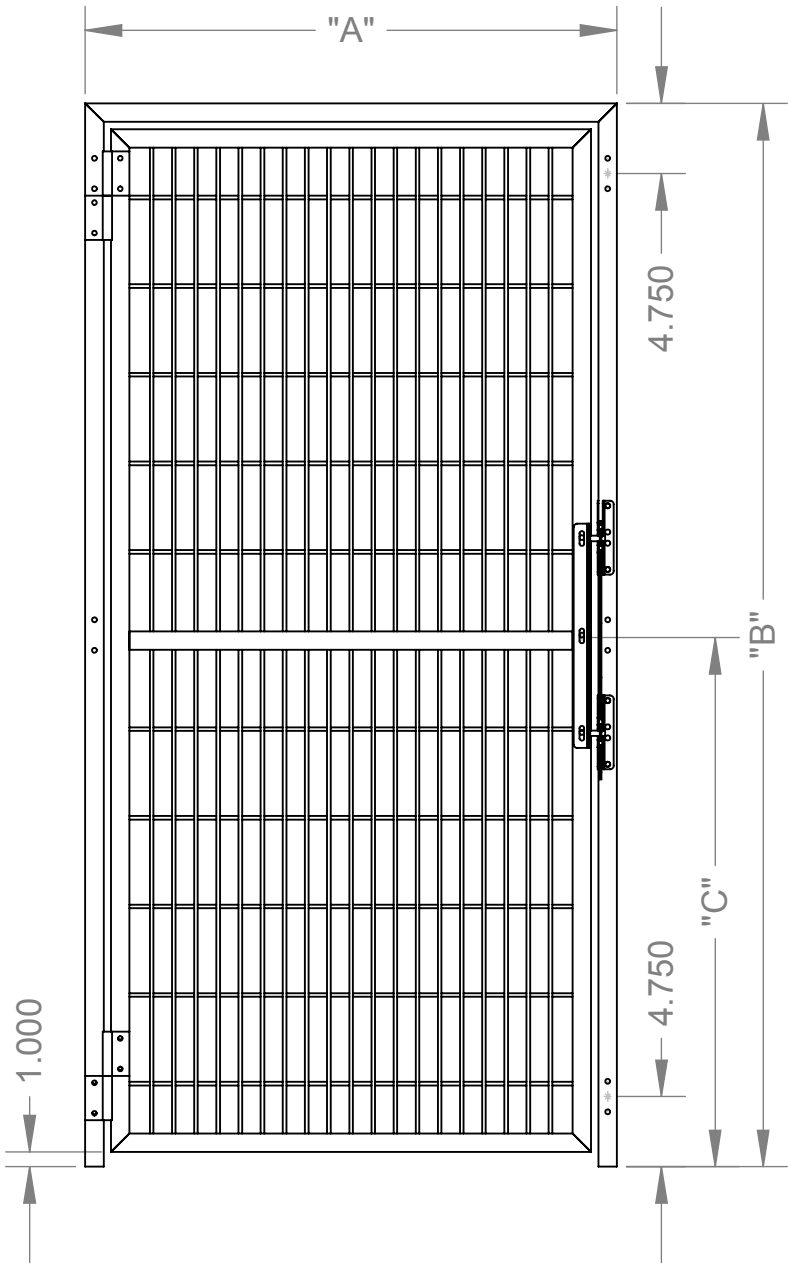

PART NO.		A	B	C
909.3072.11	RH	30	72	36
909.3072.12	LH	30	72	36
909.3672.11	RH	36	72	36
909.3672.12	LH	36	72	36
909.3078.11	RH	30	78	39
909.3078.12	LH	30	78	39
909.3678.11	RH	36	78	39
909.3678.12	LH	36	78	39

NOTE: GATES WITHOUT BOTTOM BAR
ARE NOT REVERSIBLE. LATCH SIDE
MUST BE SPECIFIED AT TIME OF ORDER

GATE NO BOTTOM BAR

RIGHT HAND SHOWN

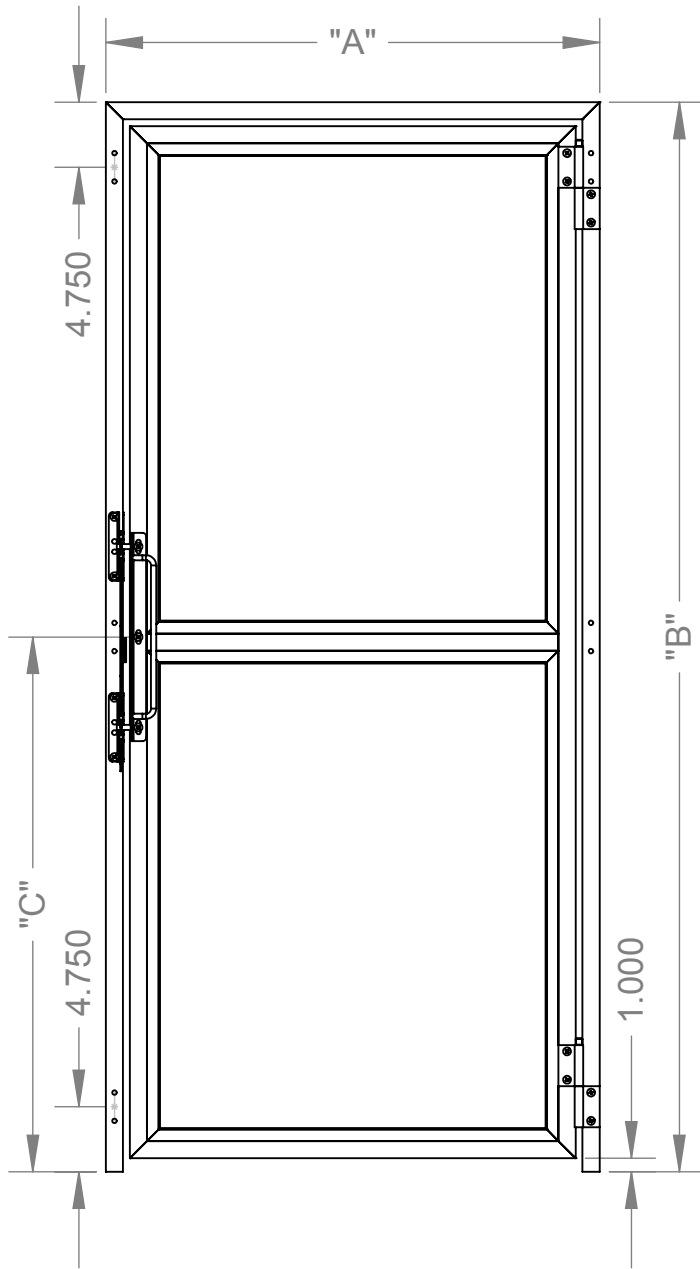

PART NO.		A	B	C
909.3072.11	RH	30	72	39
909.3072.12	LH	30	72	39
909.3672.11	RH	36	72	39
909.3672.12	LH	36	72	39
909.3078.11	RH	30	78	39
909.3078.12	LH	30	78	39
909.3678.11	RH	36	78	39
909.3678.12	LH	36	78	39

NOTE: GATES WITHOUT BOTTOM BAR ARE NOT REVERSIBLE. LATCH SIDE MUST BE SPECIFIED AT TIME OF ORDER.

GLASS GATE NO BOTTOM BAR
LEFT HAND LATCH SHOWN

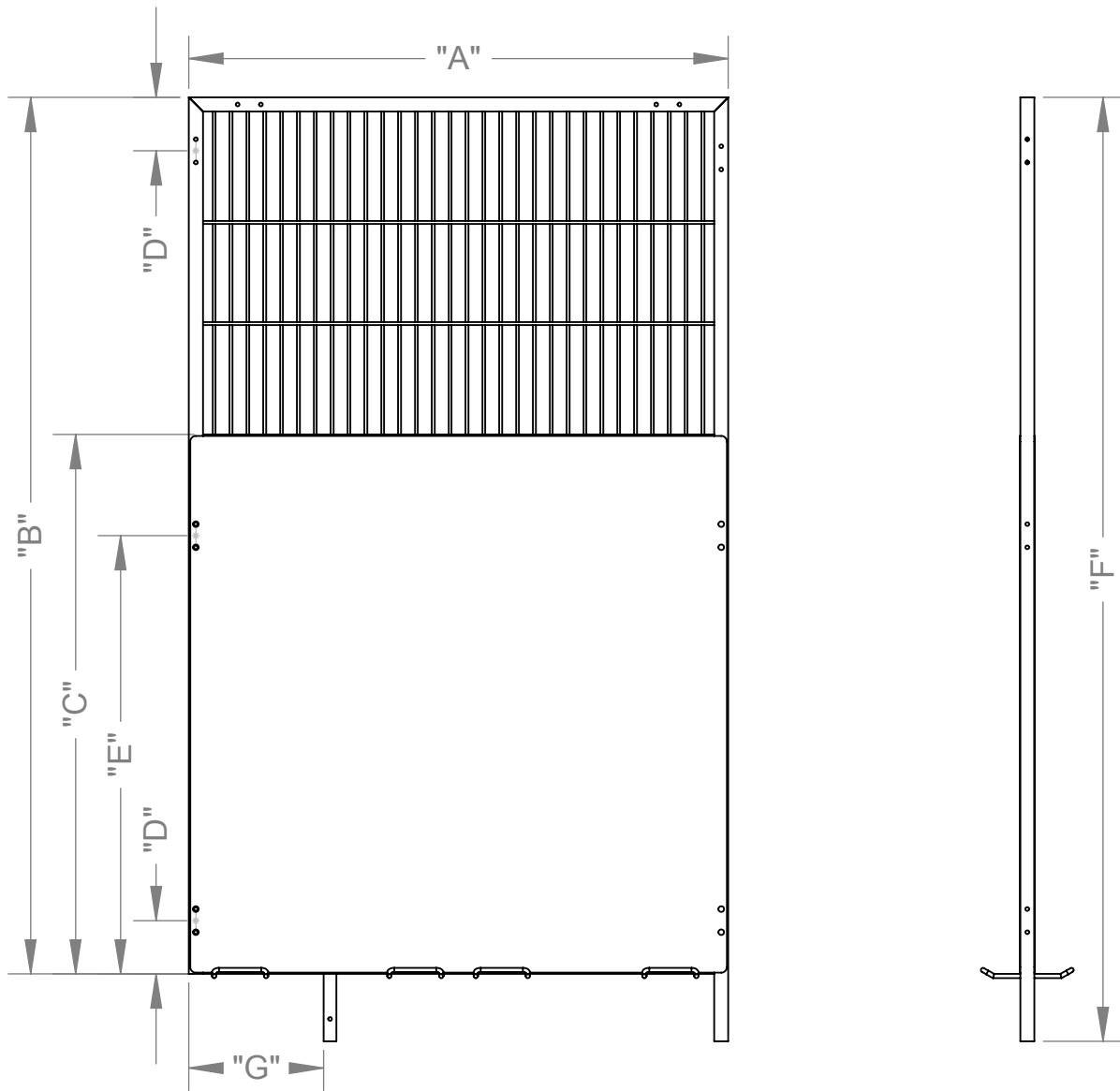

NOTES:

1. PANEL SHOWN IS BOTTOM ISOLATION WITH GRILL TOP PORTION.
MAY BE PURCHASED AS A FULL ISOLATION PANEL.
2. HOLES SHOWN ARE FOR LOCATION ONLY. NOT ALL HOLES SUPPLIED
FOR EVERY APPLICATION.
3. DIMENSIONS SHOWN ARE TYPICAL, BUT MAY BE MODIFIED AS REQUIRED.
4. PANELS MAY BE ORDERED WITHOUT LEGS.

PANEL WITH 48" ISOLATION

SEE CHART "C" FOR MEASUREMENTS

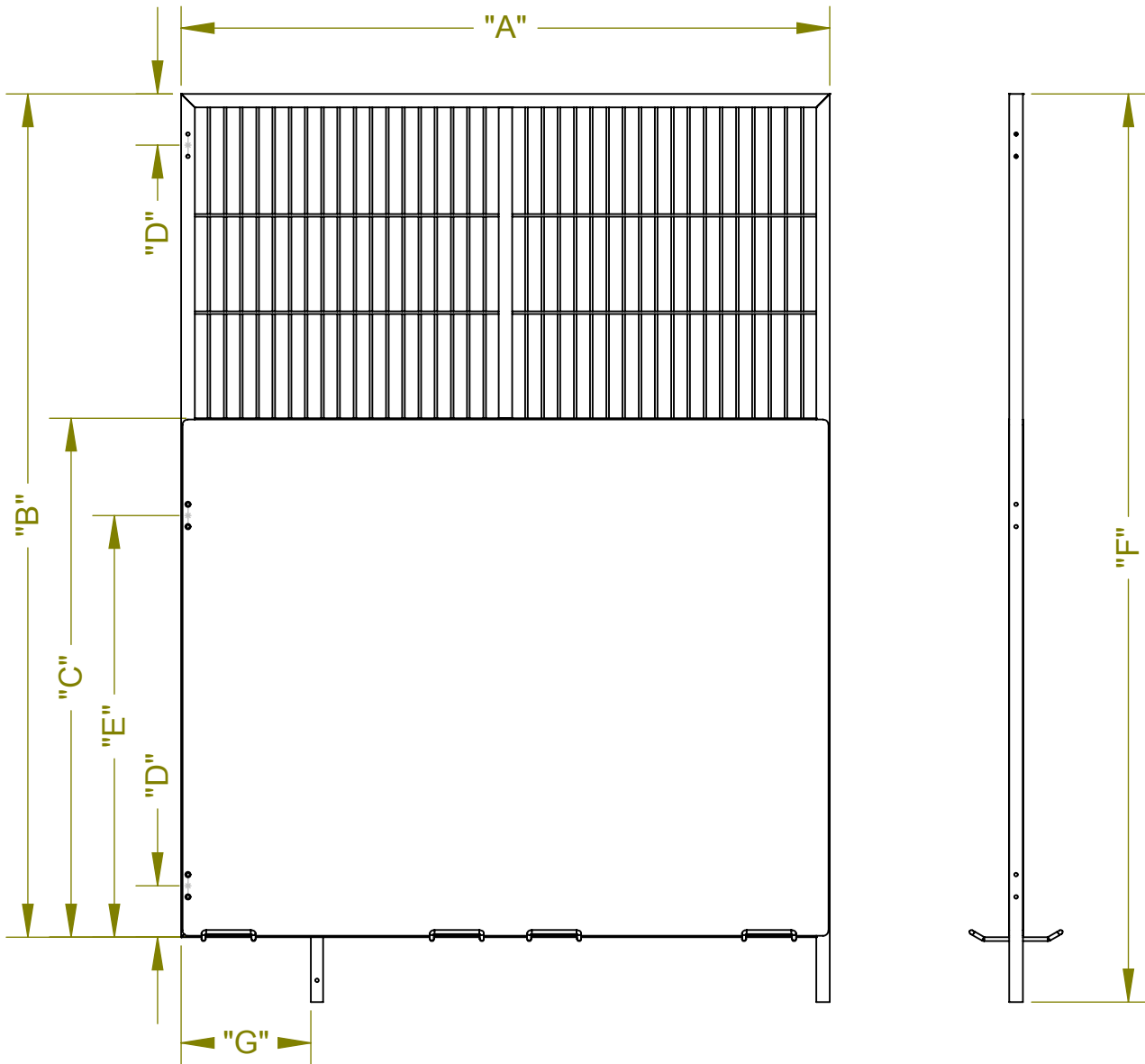

NOTE:

1. PANEL SHOWN IS BOTTOM ISOLATION WITH GRILL TOP PORTION. PURCHASED AS A FULL ISOLATION PANEL.
2. HOLES SHOWN ARE FOR LOCATION ONLY. NOT ALL HOLES SUPPLIED FOR EVERY APPLICATION.
3. DIMENSIONS SHOWN ARE TYPICAL, BUT MAY BE MODIFIED AS REQUIRED.
4. PANELS MAY BE ORDERED WITHOUT LEGS.

PANEL WITH 48" ISOLATION

SEE CHART "D" FOR MEASUREMENTS

PART NO.	A	B	C	D	E	F	G
909.3072.XX	30	72	48	4.75	39	78	12
909.3078.XX	30	78	48	4.75	39	84	12
909.3672.XX	36	72	48	4.75	39	78	12
909.3678.XX	36	78	48	4.75	39	84	12
909.4872.XX	48	72	48	4.75	39	78	12
909.4878.XX	48	78	48	4.75	39	84	12

CHART "C"

PART NO.	A	B	C	D	E	F	G
909.6072.XX	60	72	48	4.75	39	78	12
909.6078.XX	60	78	48	4.75	39	84	12
909.7272.XX	72	72	48	4.75	39	78	12
909.7278.XX	72	78	48	4.75	39	84	12

CHART "D"

CHARTS "C" AND "D"

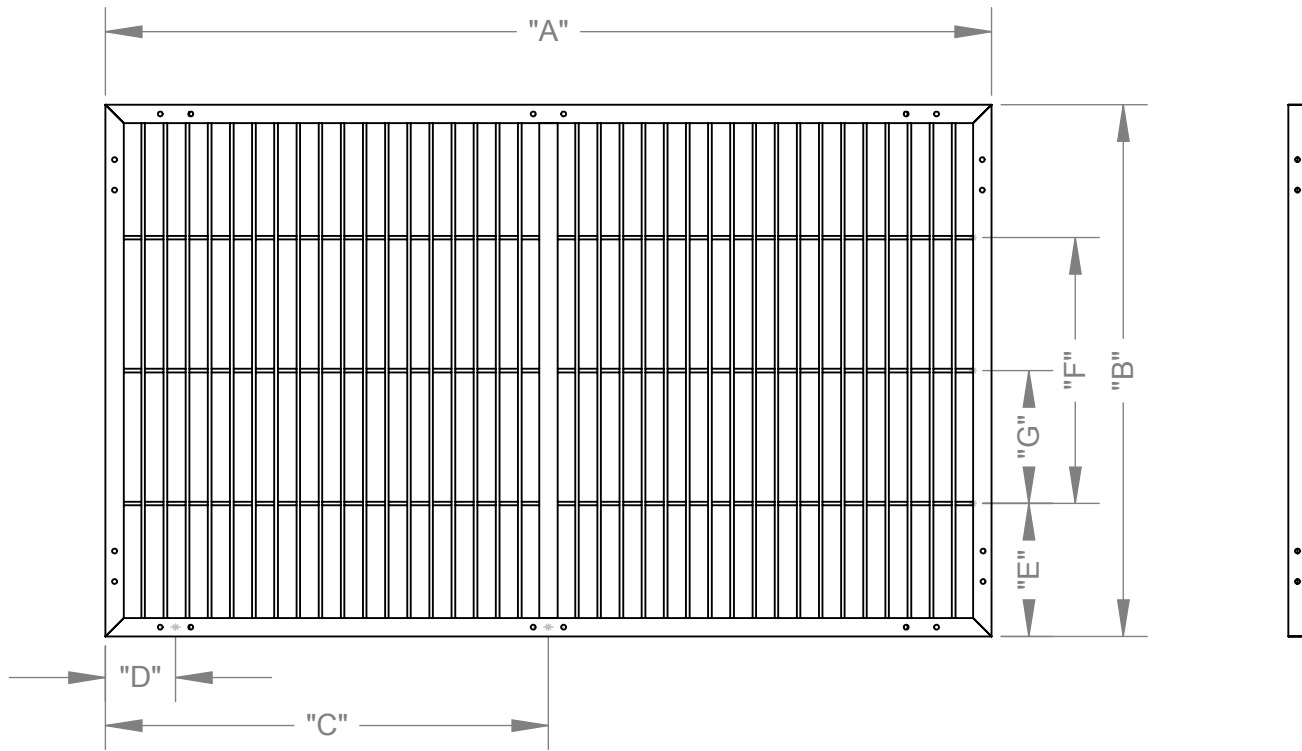

NOTE:

1. HOLES SHOWN FOR LOCATION ONLY.
NOT ALL HOLES SUPPLIED FOR
EVERY LOCATION

PART NO.	A	B	C	D	E	F	G
909.4830.41	48	30	---	4.75	10.5	9	---
909.6030.41	60	30	---	4.75	10.5	9	---
909.7230.41	72	30	36	4.75	10.5	9	---

GRILL PANEL

ITEM NO.	Default/ QTY.	PART NUMBER / DESCRIPTION
1	1	300.1913.00 NEW STYLE LAZY SUSAN
2	2	320.0269.99.37 UPPER PIVOT ANGLE,LAZY SUSAN-AT
3	2	310.0270.00.1 HINGE BUSHING-LAZY SUSAN
4	2	062.3705.01 .375-16x.500 HX HD SS
5	2	409.0000.01.591 HINGE STOP,LAZY SUSAN,OVAL
6	4	062.2510.23 .250-20 X 1.000 TRUS HD PH SS,TQ PTCH
7	4	064.2500.17 .250-20 X 1.000 BARREL NUT

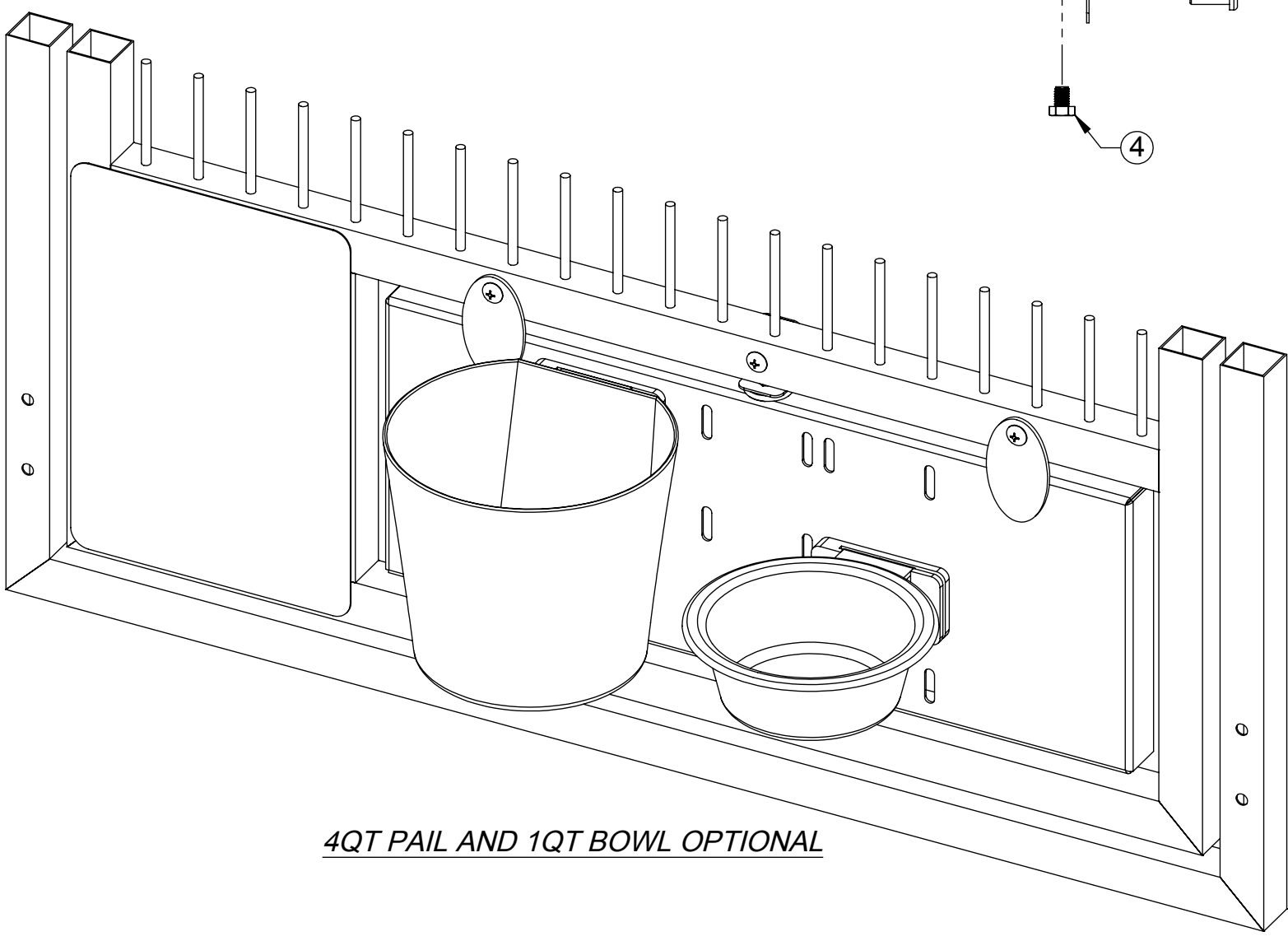
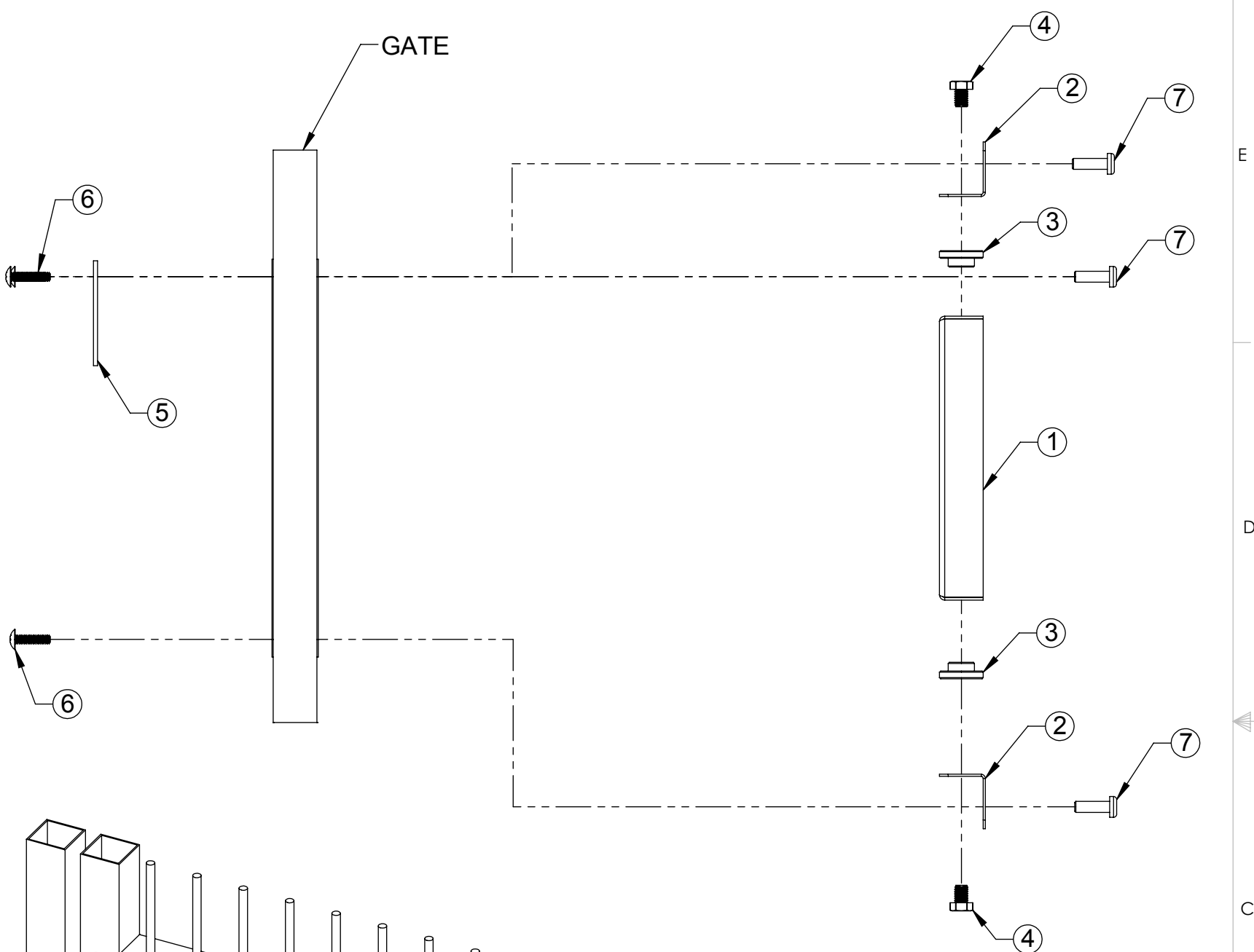
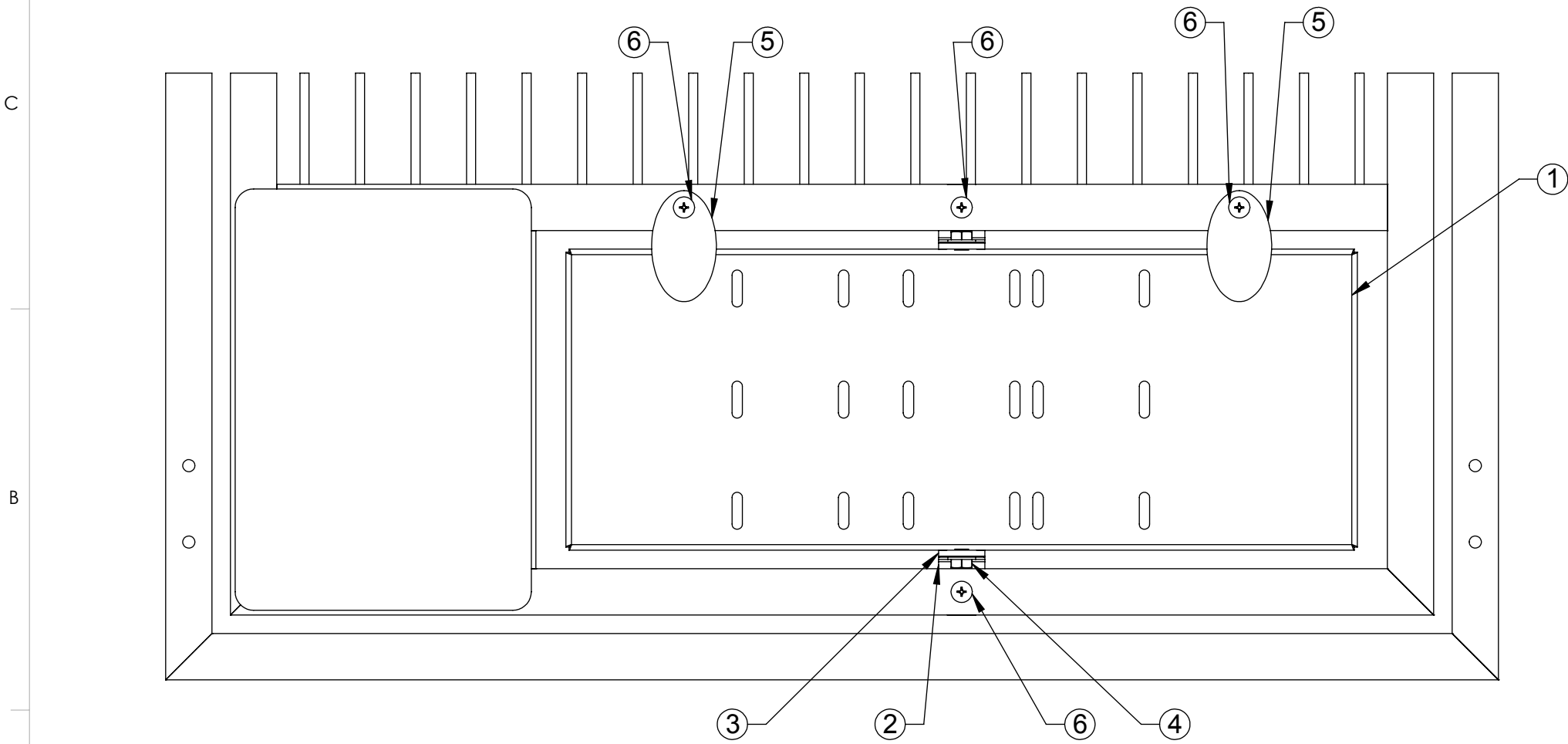
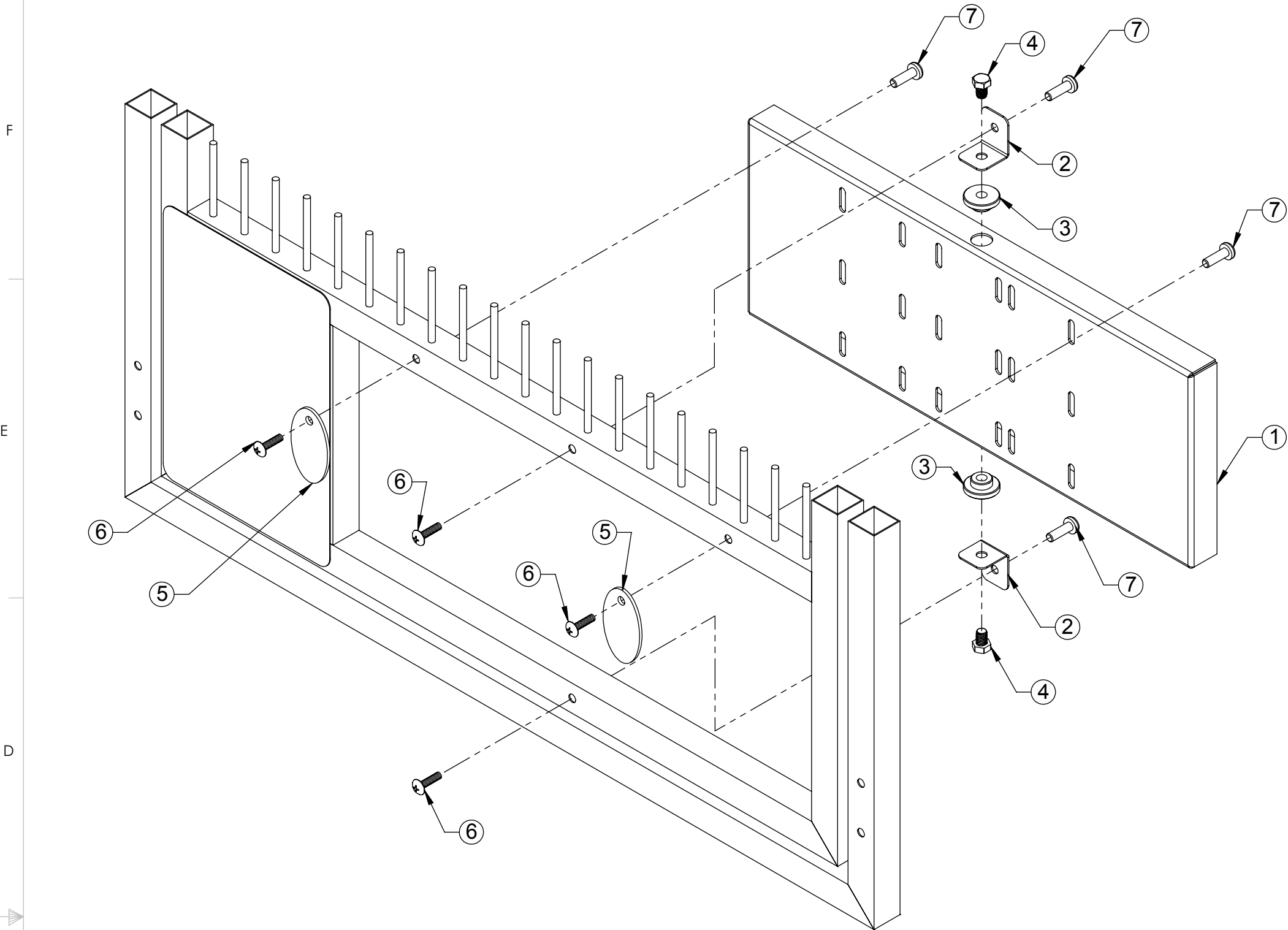

4QT PAIL AND 1QT BOWL OPTIONAL

LAZY SUSAN DETAIL

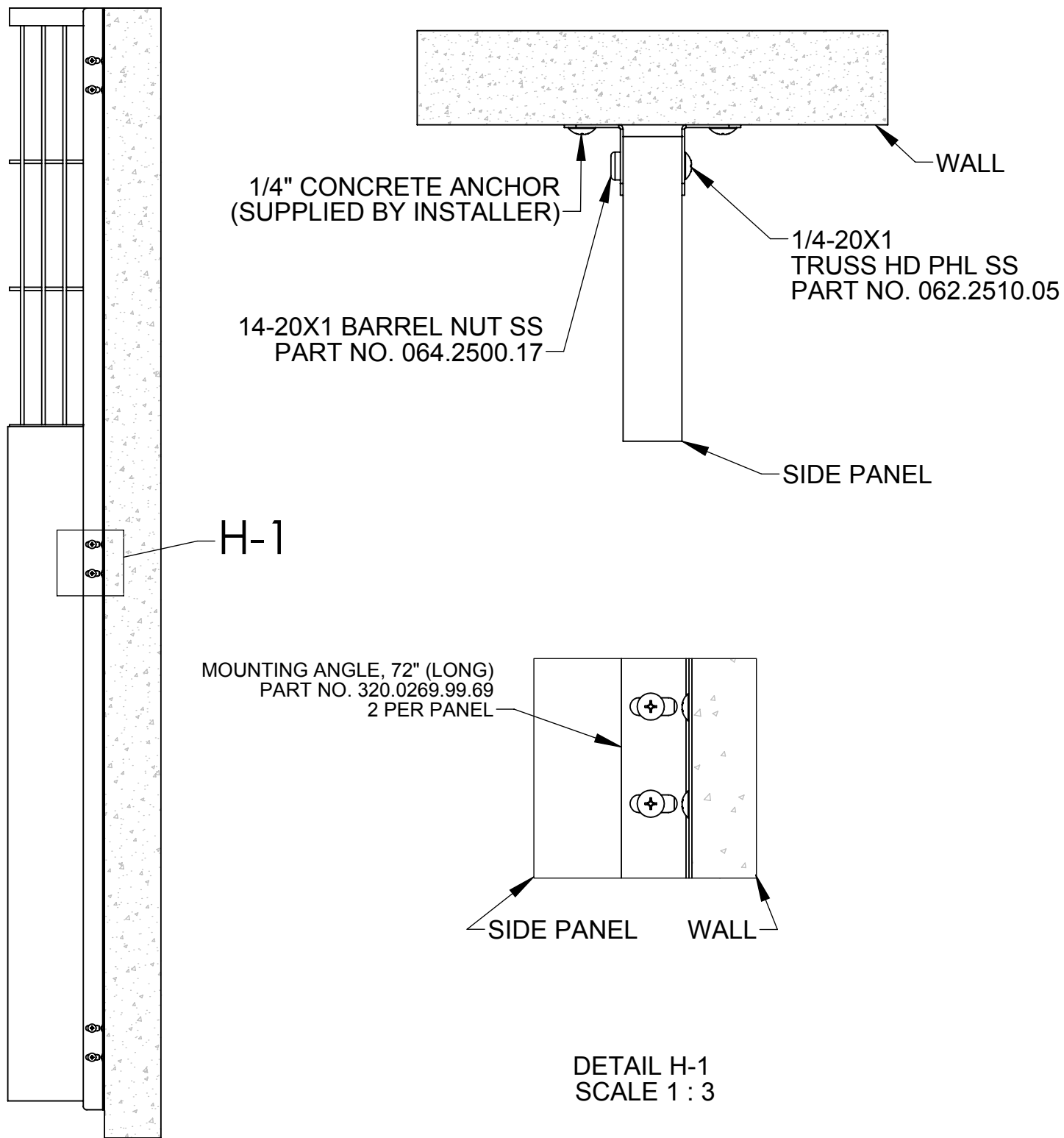

DETAIL H2

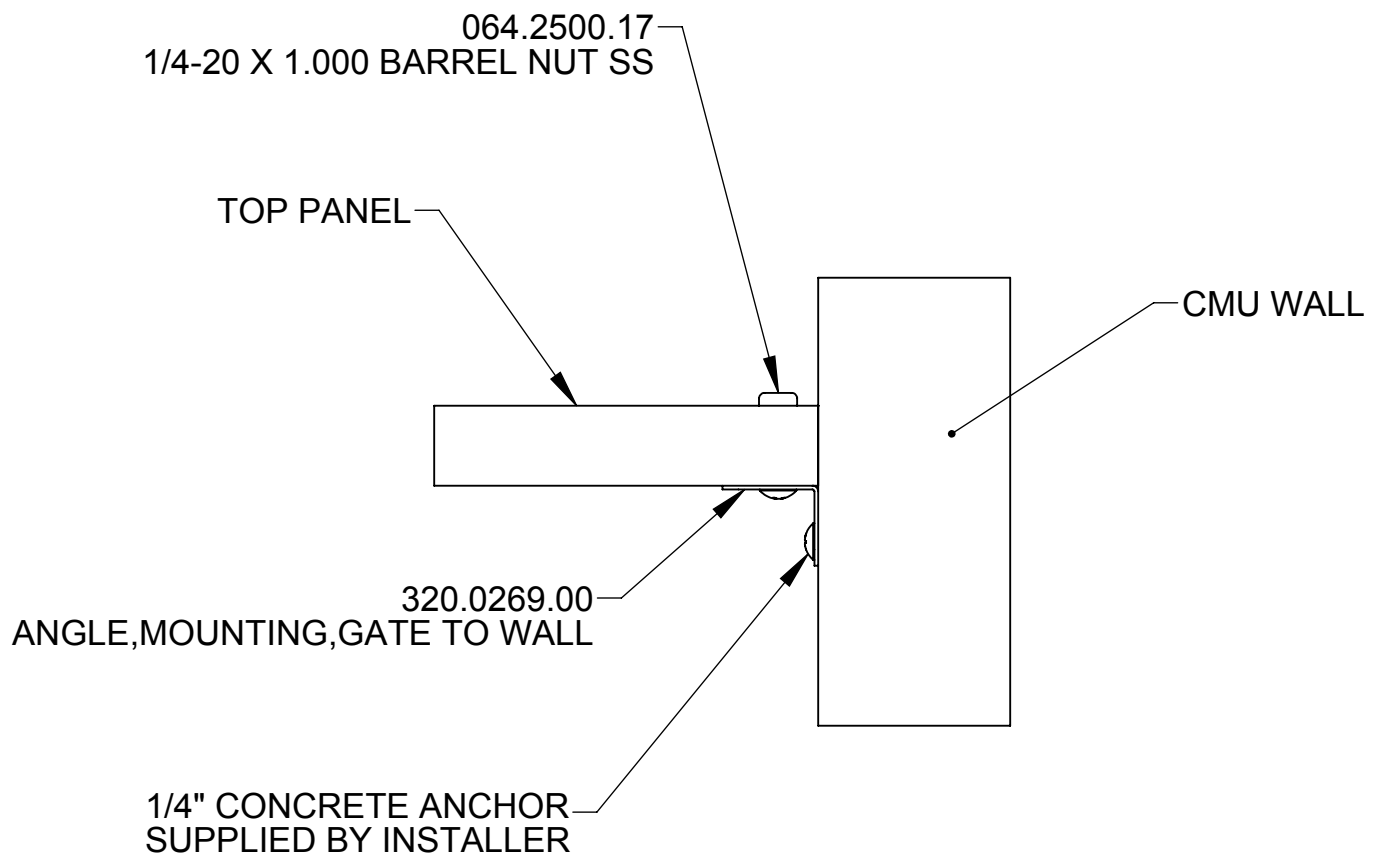

DETAIL P1

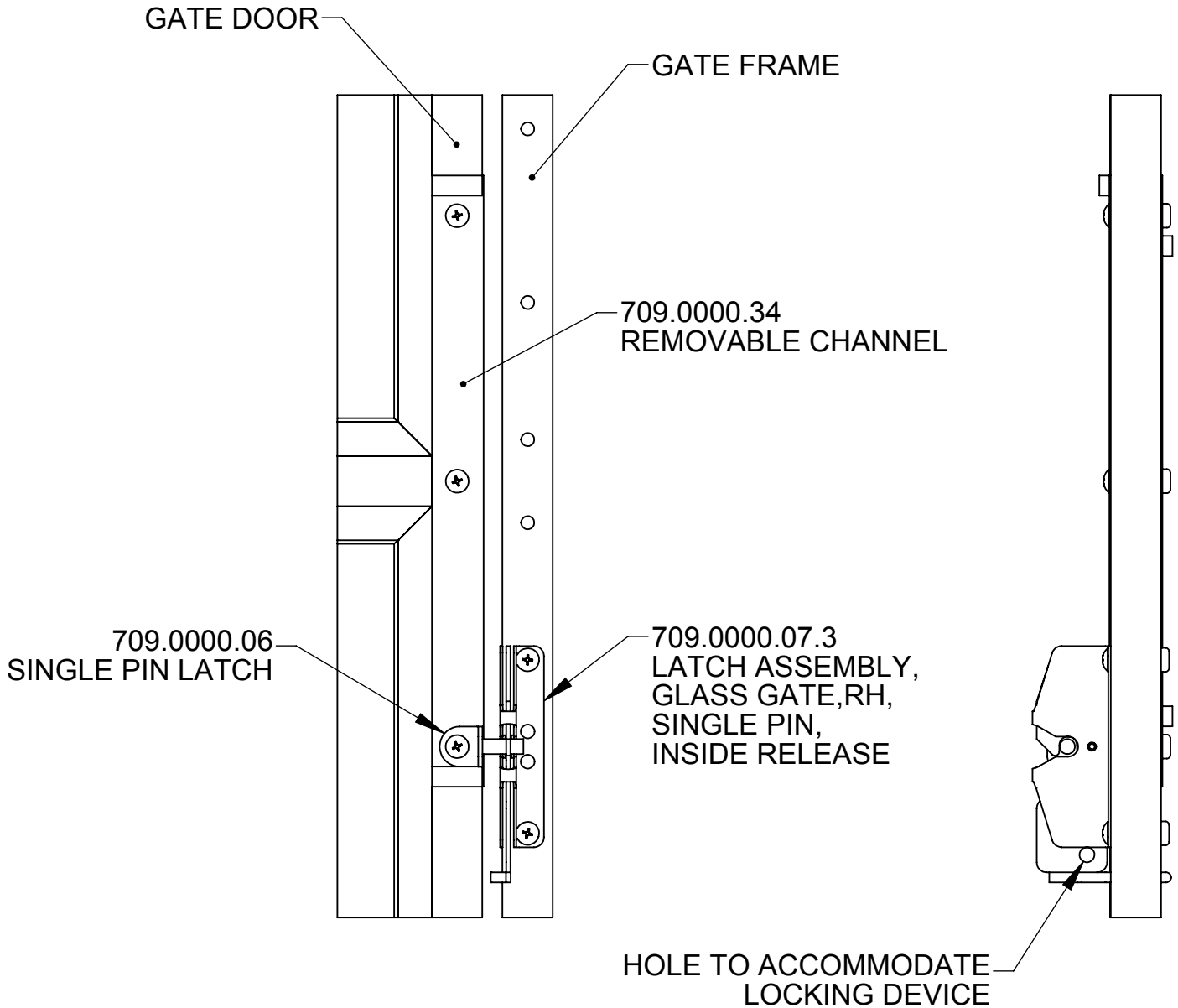
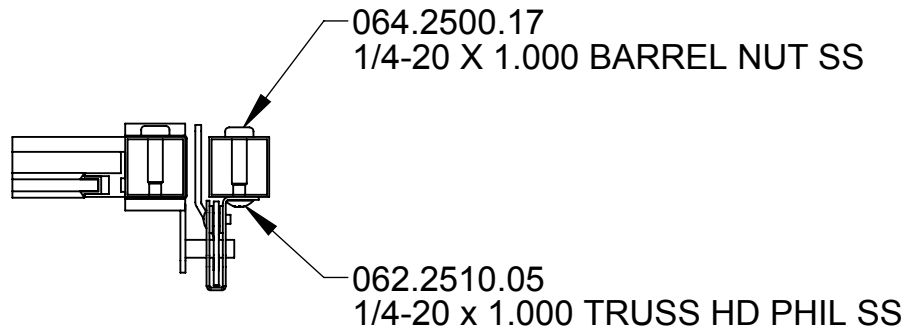

SINGLE PIN, RH GLASS LATCH DETAIL

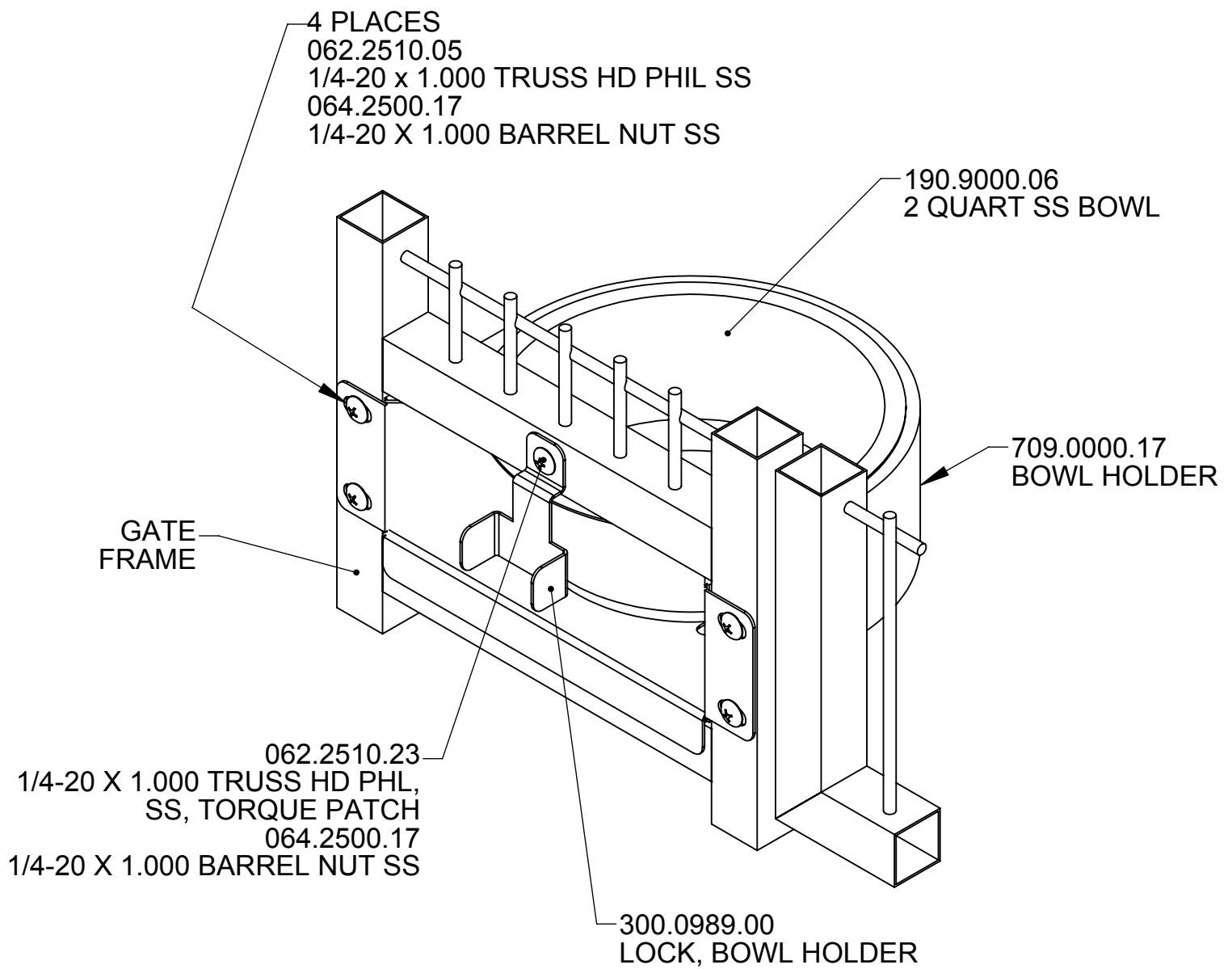

SLIDE IN BOWL DETAIL

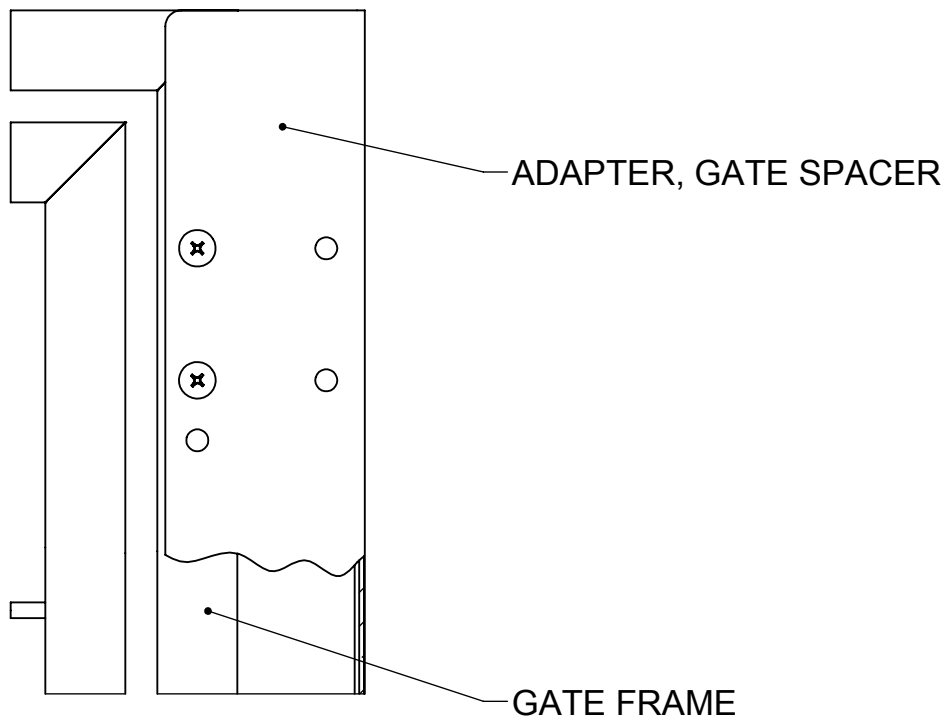
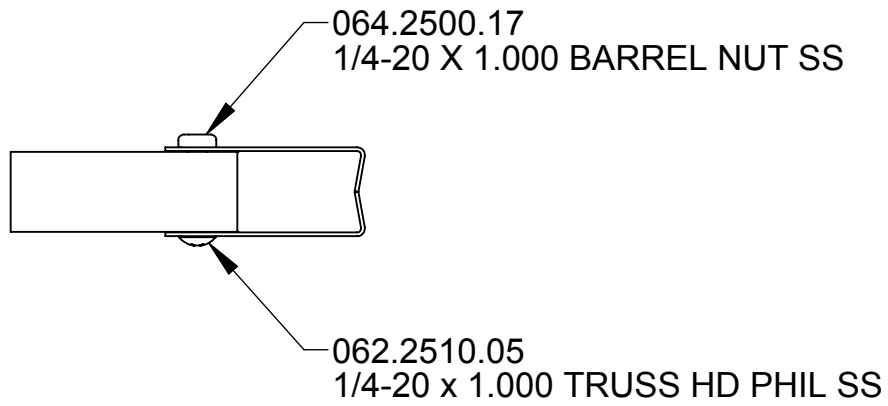

DETAIL SP-1